WEATHER SYNOPSIS

The barometer is falling on the Northern Coast and unsettled, milder weather is spreading southward. Low temperatures have occurred in the Prairies.

The Daily Colonist.

(ESTABLISHED 1858)

COLONIST TELEPHONES
Advertising ---------- 11
Business Office ---------- 11
Circulation ---------- 12
Job Printing ---------- 197
News Editor and Editorial Rooms -- 80 and 81
Social Editors ---------- 2111

NO. 284—SEVENTY-FIRST YEAR | VICTORIA, BRITISH COLUMBIA, FRIDAY, NOVEMBER 8, 1929 | TWENTY-EIGHT PAGES

RUSSIAN REDS RAMPANTLY PARADE AT MOSCOW

POLITICAL DUEL STIRS ALL FRANCE

M. Tardieu, Young Premier of French Government, Picks Up Gage Thrown Down by Foes

PARRIES ATTACKS OF OPPOSITION

Eyes of People Are Turned on Result of Division on Confidence Vote Fixed for Tonight

PARIS, Nov. 7.—The new Tardieu Government, headed by one of the youngest Premiers France has ever had, vigorously launched the declaration of its policy in the Chamber of Deputies today and prepared to withstand the counter attack that is expected from the Opposition tomorrow.

Parliament was adjourned late in the evening without voting on the ministerial declaration which M. Tardieu himself read.

The deputies will meet tomorrow and then the Government will ask for a vote of confidence. On the result of this the life of the Government depends. Its chances of success seemed brighter tonight and if the deputies vote as they applauded, Premier Tardieu can count on a majority of from fifty to a hundred votes.

M. Tardieu departed from the precedent of a score of years by introducing an imposing list of specific reforms the Government intended to carry out into the ministerial declaration, instead of general promises. He even told what the proposed reforms would cost.

The Opposition sat silent while he read his list to the applause of the Right and Centre. When he had finished reading the discussion of the interpolations addressed by individual deputies to the Government began. Only five speakers out of a score scheduled had a chance to attack the Ministry and but one of these seemed dangerous.

M. Franklin Bouillon, leader of a small group that seceded from the Radical Socialists Party in 1928, made a violent attack on former

Continued on Page 2, Column 4

Another Victim Of Accident to German Airship

LONDON, Nov. 7.—Prihce Eugene Schaumberg - Lippe, aviator and member of a family related by marriage to the former Kaiser, died late today from injuries he suffered yesterday in the crash of a German passenger plane near Marden Park, Surrey. Of the eight persons in the plane six were killed outright. Prince Schaumberg - Lippe was burned about the head and arms, while the eighth person, a passenger, suffered only slight hurts. The Prince was acting as second pilot of the plane.

From the Colonist Tower

Friday, Nov. 8

THE WEATHER

Victoria and Vicinity: Increasing east and south winds. Fair and milder, followed by rain.

Sun Rises: 7:11 o'clock.
Sun Sets: 4:44 o'clock.

High Tide: 11:56 a.m., 8.6 feet.
Low Tide: 1:30 a.m., 2.3 feet.

Sports

Bobby Rowe lining up strong squad for Portland. Hal Yorke signed to guard nets.

Trumbull says weight not biggest factor in making heavyweight champion. Says speed and punching power necessary.

Fourex and Keating capture City League hoop fixtures.

Next fight card slated here on November 16.

The News

Local and Provincial—
Judge Lampman grants non-suit in water main bursting case.
Conference of all fishing industry interests is called by Commissioner of Fisheries.

Dominion, Imperial and Foreign—
Bolshevists of Russia are celebrating anniversary of revolution of October, 1917.
Exciting political duel is being waged in France.
All-Canadian Trades Congress hears pitiful tales of misery caused by unemployment among miners.
His Majesty the King loudly cheered when he attends theatre performance.
British Conservatives planning campaign for safeguarding and Empire development.

Former Ambassador of Soviet Is Exiled

M. ROKOVSKY

Former Soviet Ambassador to Great Britain and France, who has been exiled to Siberia after his arrest by Soviet Secret Police. He has been taken to Barnaul, 200 miles southwest of Tomsk.

China Announces Persistence in Rights Policy

NANKING, Nov. 7.—The Nationalist Government of China announced today that, despite statements to the contrary, it will not deviate from its programme for the abolition of extraterritorial rights by January 1, 1930.

The offices of the ordinary commissioners for foreign affairs have already been abolished and those of the special foreign affairs commissioners in large centres will be abolished in December.

CONSERVATIVE PLAN TO HELP EMPIRE TRADE

Safeguarding of Industry and Empire Development to Be Urged at Party's Annual Meeting

SUGGEST CHANGE IN PARTY NAME

LONDON, Nov. 7.—Campaigns for Imperial preference, safeguarding of British manufacturers and Empire development will be urged at the annual conference of the Conservative party to be held in London on November 21.

Almost a score of draft resolutions to these ends have been received at Conservative headquarters. These drafts from the local associations want preference and safeguarding placed in the forefront of the party programme and an immediate start made on an educational campaign.

NAVAL REDUCTION

From the Barrow-in-Furness Conservative Association comes a proposed resolution "That the conference views with grave alarm the extreme haste of the present Government in reducing British naval armaments previous to any agreement being reached with other naval powers." Barrow-in-Furness is an important shipbuilding centre. The Central South Ward Association wants to change the name of the party to the National party, on the ground that the term "Conservative" is detrimental to the cause the party represents.

There is another proposal that the party should have one recognized color throughout the country, and padadoxically suggests "preferably the red, white and blue of the Union Jack."

Similar to Building of C.P.R. Road

VANCOUVER, Nov. 7. — The Canadian Pacific Railway was built across Canada through plains that in popular imagination were filled only by buffalo and Indians, and which never would amount to anything more. But men of vision built the railway because they could see into the future.

The project of a Peace River outlet to the Pacific Coast is today very similar. It may require vision to see the ultimate possibilities of that vast country, but far less than in the days when the C.P.R. was built.

This was the summing up of an address on the inside story of the Peace River by Rev. R. G. Mackenzie, principal of Columbia College, New Westminster, who spent three years at Grande Prairie as pastor of United Church there. The address was delievered at the weekly luncheon meeting of Vancouver Lions' Club here today.

Mayor Requests Silent Period at 11 A.M. Monday

MAYOR Herbert Anscomb yesterday issued an appeal to the citizens of Victoria to observe, in common with citizens everywhere throughout the British Empire, a two minutes' silence at 11 a.m. next Monday, Armistice Day, in memory of those who made the supreme sacrifice during the Great War.

His Worship asks that all traffic be stopped at that hour so that silence will reign in all parts of the city for the period of two minutes.

PEACE RIVER OUTLET SURE BEFORE LONG

Prime Minister Mackenzie King Says He Has Urged Two Railways to Hurry Along With Survey

WILL DEAL WITH TARIFF CHANGES

EDMONTON, Nov. 7.—An outlet from the Peace River district to the Pacific Ocean must come, and the sooner the better for all concerned, Prime Minister Mackenzie King declared before a meeting here tonight. He had urged the two railways to hurry their surveys so that the route could be ascertained. He hoped an outlet would be available to both the Canadian Pacific and the Canadian National, just as they were co-operating in Northern Alberta.

The Government would deal with any situation which might develop as a result of changes in the U. S. tariff, in a manner that would be in the best interests of this country, having all classes of the population in mind.

HAVE HAD SURPLUSES

"We have had surpluses for the past five years," said Mr. King, dealing with the finances of the Dominion. "At the same time we have reduced the taxes. I wonder do the people of Canada realize to the great extent we have lessened the burdens of taxation."

He reviewed the reductions in income tax, rates and tariff schedules. "The sales tax was reduced last year to 2 per cent, and I think I can safely say it will be reduced next year to 1 per cent, or even more than that. All these reductions have been made while we were reducing the public debt."

Turning to the railway situation, he outlined conditions when the

Continued on Page 2, Column 3

APPLICATION FOR NONSUIT IS GRANTED

Judge Lampman Finds No Evidence of Negligence on Part of City Regarding Burst Water Main

CASE MAY BE TAKEN TO HIGHER COURT

After two hours' further hearing yesterday morning, in County Court, of the action brought by Low Mon against the Corporation of the City of Victoria and Mr. F. M. Preston, city engineer and waterworks commissioner, for $630 damages through a burst water main at the corner of Herald and Government Streets in April, 1928, the application on behalf of the city for a nonsuit was granted by Judge Lampman. The case, therefore, came to an end, the decision rendering it unnecessary for the city to call any further evidence. The question of entering an appeal is one, it is understood, which is being considered.

The court stated it could not see that anybody had been negligent, as there was no evidence that any fault was discovered until after the bursting of the pipe. "I must be satisfied of some negligence on the part of the defendants," said Judge Lampman, "and I cannot see any."

At the commencement of yesterday's hearing Mr. Frank Sawford, who had given evidence the day before, was recalled to correct a statement he had then made regarding the difference in pressure at the Herald and Government Streets' intersection and at the City Hall.

Continued on Page 2, Column 4

FISHERIES PARLEY SET DECEMBER 6

Commissioner of Fisheries Calls Conference of All Classes Interested in Fishing Industry

IS SEQUEL TO RECENT LAWSUIT

Power Given to Province Exclusively to Licence Operations Renders Consultation Desirable

THE date of December 6 has been fixed by the Commissioner of Fisheries for the Province, Hon. S. L. Howe, as the date upon which he will meet all engaged in any line of the fishing industry to discuss with them all phases with which the Province of British Columbia has the right to deal. The question of licences will be dealt with especially at this gathering.

This course is taken by Mr. Howe following the decision of the Privy Council a short time ago that the Dominion did not possess the right to collect licence fees on these various works.

ISSUES INVITATIONS

In order that there may be as representative a gathering as possible the minister is sending out personal letters to the various organizations interested in this matter, so that representatives may be in attendance in Victoria, when the whole matter will come up for review. Some 150 invitations have been issued, addressed to fishermen's unions, cannery, fish packing, fish reduction and cold storage plants in the province.

This meeting will be attended, it is expected, by a very large number of those concerned, and is the first formal fishery conference called by the Government.

Mr. W. A. Found, Deputy Commissioner of Fisheries for the Dominion, will hold a meeting with the fishery interests in Vancouver on Tuesday, Wednesday and Thursday, December 3, 4 and 5. The meeting in Victoria in the Parliament Buildings called by Mr. Howe, will come on the following day, Friday, December 6, and may continue, if necessary, over to the following day.

EXPLAINS OBJECT

The object of the meeting is fully explained by Mr. Howe, who, in an interview yesterday, said:

Continued on Page 2, Column 6

Col. Cy. Peck And Comrades Are Welcomed

SOUTHAMPTON, Nov. 7.—Fifteen more Canadian wearers of the Victoria Cross arrived here tonight on board the Empress of Scotland to attend the Prince of Wales dinner. The party was welcomed by the Mayor of Southampton and representatives of the British Legion.

Lieut.-Col. C. W. Peck who was in charge of the party said in Canada they always looked on the Prince of Wales as their own prince. "Anyone who has a farm in Canada, we claim," he added. Before sailing, he said his fourteen comrades had all been strangers. "We are all big pals now, but we never met in the war."

The party have a special Dominion cheer which they call "Tiger, Cougar and Grizzly Bear," and they shook the ship's saloon with it, as they roared their acknowledgement of the welcome given them.

Premier MacDonald Sailed With V. C.'s

COMPLETING his hurried peace mission to the United States, Rt. Hon. J. Ramsay MacDonald, Prime Minister of Great Britain, sailed from Quebec on the Canadian Pacific liner Duchess of York, which made a special call at the ancient capital. He is shown above on the gangway, surrounded by a group of Canadian V.C.'s, who sailed on the same ship as guests of the Canadian Pacific to attend the banquet to be given November 9, by His Royal Highness the Prince of Wales, to wearers of the coveted decoration. Although the ship sailed at 7:45 p.m., the embarkation was made in bright artificial daylight created by a powerful "sun arc," which enabled movietone operators to make sound pictures of the Premier's farewell. V.C.'s in the picture are Capt. G. B. Geary and Capt. G. F. Kerr, of Toronto; Major T. W. MacDowell, of London; Lieut.-Col. G. R. Pearkes, of Winnipeg; Capt. B. S. Hutcheson, and Capt. C. N. Mitchell. Inset is Capt. R. N. Stuart, skipper of the Duchess of York, who will also attend the Prince's banquet.

FIND MISERY IN HOMES OF MANY MINERS

All-Canadian Trades Congress Holds Long Debate on Problem of Unemployment in Canada

ATTACK IS MADE UPON RAILWAYS

WINNIPEG, Nov. 7.—A picture of misery in the mining sections of Canada where the spectre of unemployment stalked for many months of the year was portrayed by speakers from Eastern and Western Canada before the all-Canadian Congress of Labor, at the close of the session of the annual convention here this afternoon.

A debate, dramatic and pathetic, culminated in the adoption of a resolution urging the Dominion Government to appoint a Royal Commission to investigate living conditions among Canadian miners.

Shortly before the close of the convention, which opened on Monday, Mr. A. R. Mosher, Ottawa, was re-elected president, and Vancouver was selected as the place of meeting in 1930.

SAY RAILWAYS RESPONSIBLE

Charges that the railways were responsible for much of the distress in the mining districts of the Dominion were made by various speakers during the afternoon. Unequal distribution of orders was one of the factors stressed in the problem of unemployment.

Continued on Page 2, Column 6

MORE DOUKHOBORS SENT BACK HOME

PRINCE ALBERT, Nov. 7.—Eleven more Doukhobor Sons of Freedom, confined in the jail here, were released today. The group comprised four men and seven women. Twenty-nine Doukhobors, of the large band jailed here after staging a nude parade, remain in custody. Seven were given their freedom on Monday.

Sir Arthur Currie Reported to Be on Road to Recovery

MONTREAL, Nov. 7.—"His doctors are very satisfied over his condition and Sir Arthur will return to the university within a few days," was the reply given at McGill University today as to the condition of Sir Arthur Currie, who has been confined to the Royal Victoria Hospital for a few days for observation. It is understood that an X-ray examination taken two days ago revealed nothing of a serious nature.

KING CHEERED ON ATTENDING MUSICAL SHOW

Witnesses Performances at London Theatre for First Time Since He Was Seized With Illness

HE WAS OCCUPIED ALL THROUGH DAY

LONDON, Nov. 7.—His Majesty the King got back into the full stride of London social life today for the first time since he was stricken ill. He had engagements for the afternoon, and for dinner, and then attended a performance of the play, "Rose Marie," at Drury Lane Theatre.

This afternoon the King called on his sister, the Princess Royal, in her Portland Square home. When he returned to Buckingham Palace he was host to his daughter, Princess Mary, at tea.

GOES TO DRURY LANE

Later the Duke and Duchess of York dined with the King and Queen, and then all four went to the theatre. Although he had witnessed the same musical comedy three times before, the King selected it again for the first theatre party in many months.

When he and the Queen and their son and daughter-in-law entered the royal box, the audience cheered for several minutes, delaying the rising of the curtain. The King smiled and bowed. He wore evening dress with a white flower in his buttonhole. The Queen wore a gold tissue dress with a long train and a gold tissue wrap trimmed with fur.

Pitiful Scenes Witnessed Among Sufferers of Great Flow of Lava in Guatemala

HAVANA, Nov. 7.—The Guatemala City office of the Compania Cubana Radio Telegrapha Intercontinental today informed its office here that the number of known dead from Monday's volcanic eruption at Palmar, Guatemala, was reported to have reached 425.

The message said that 174 persons were seriously injured and that more than 300 suffered minor hurts. Terrific rains set in immediately after cessation of the volcanic eruptions and now are adding to the general misery of hundreds of families left homeless by the flow of lava.

REFUGEES SWARM ROADS

Highways between Palmar and the nearby town of Hacienda Enriqueta were described as being crowded with refugees driving cattle and wheeling personal belongings saved from the disaster.

The Guatemalan Government was stated to have large forces from the Sanitation Department in the stricken area to render assistance and to clear away the debris for the early reconstruction of razed homes.

The Red Cross also is caring for many homeless at two stations. Boy Scouts are participating in the work of rendering aid. Guatemala City papers were quoted as saying that approximately 25,000 persons were affected by the disaster and that more than $1,000,000 damage was caused in the Palmar area.

An official telegram to the Guatemalan War Department was quoted as saying that the Palmar zone was completely covered with lava and ashes and the air filled with sulphur fumes.

INTERNATIONAL BANK IS IGNORED BY U.S.

BERLIN, Nov. 7.—Formal negotiations for direct settlement of German reparation payments to the United States began today between Mr. Edwin C. Wilson, of the American Embassy in Paris, and Dr. Erwin Ritter, reparations specialist of the German Foreign Office. The desire of the American Government to receive its German reparations direct instead of through the International Bank provided for by the Young Plan has caused wide comment in Europe.

MORE ARABS SENTENCED

JERUSALEM, Nov. 7.—Two Arabs were sentenced to death and two others fined $1,280 each on charges of murder in connection with the death of Rabbi Kestel, and with attempting to murder his wife during the recent Semitic-Moslem rioting at Hebron.

PROBLEM OF MINERS HAS DIFFICULTY

British Cabinet Discusses matter With Representatives of Men at Downing Street

MR. E. J. COOK IS VERY EXPECTANT

LONDON, Nov. 7.—The Labor Cabinet ministers met in Prime Minister MacDonald's room in the House of Commons this afternoon to go over the situation of the coal-mining industry after the Government's coal committee had conferred briefly with the miners' executive.

Further conferences have been adjourned until November 20 in order to permit the Government to present proposals to the various mining districts.

After the committee's meeting with the miners, Mr. A. J. Cook, widely known general secretary of the Miners' Federation, said: "The Cabinet has given assurances that the Government intends to keep its pledge to repeal the eight hour act, and, as a first installment, proposes introducing a bill during this session providing for the reorganization of the production and sale of coal in every colliery by January, 1930.

"It will reduce the hours of work from eight to seven and one half on April 6. In the opinion of the Government, this can be accomplished without any reduction of wages."

Mr. Cook said that the miners' district delegations would recommend the acceptance of the general principles in the Government proposals.

Return Home Is Delayed By Weather

WINNIPEG, Nov. 7.—Unfavorable flying conditions in the 450-mile area between Bathurst and Baker Lake halted the homeward flight of the McAlpine explorers today. Returned to the mainland of Canada from Victoria Island, where they had been marooned at the little fur trading post on Cambridge Bay, the explorers, under the leadership of Colonel C. D. M. McAlpine, were quartered tonight at Bathurst Inlet, Dominion explorers' radio base and Burnside River aerial station, sixty miles distant.

Captain G. H. Blanchet and his flying squad, who rescued Colonel McAlpine and his seven companions from the island fastness on Wednesday, spent the day in a final check of their machines.

IRISH GOVERNMENT DEFEATED IN VOTE

DUBLIN, Nov. 7.—The Government was defeated in Parliament tonight on a minor amendment to the National Health Insurance Bill, but it was below its full voting strength and the Cabinet remained unshaken. This was only the second time that the Government has been outvoted since the National party, under Eamonn de Valera has had representation in the national Legislature.

BOLSHEVISTS CELEBRATING REVOLUTION

Extraordinary Scenes Are Staged at Moscow to Commemorate Sanguinary Events of October, 1917

EIGHT MILES OF RED PROCESSION

Famous Red Square Packed With Singing and Shouting Crowds of Demonstrating Revolutionists

MOSCOW, Nov. 7.—Soviet Russia today began a series of elaborate celebrations to mark the twelfth anniversary of the October, 1917, revolution. The sanguinary events of twelve years ago, which almost overnight converted the thousand-year-old Imperial Russian autocracy into a proletarian republic, really occurred in October of that year; but the Soviet Government since has adopted the modern calendar.

This year's anniversary coincides with the end of the first year of the Soviet Government's famous "Five-year Industrialization Plan," so that Russia's 147,000,000 people were appealed to by the Government to centre celebrations around the five-year plan which has for its object the "mechanization and industrialization of the Soviet Union."

FEATURE OF CEREMONIES

One of the features, therefore, of the five-day ceremonies which began today, was the dispatch to Moscow by workers in various Soviet factories, plants and agricultural centres throughout the country, of thousands of tons of coal, iron, grain and other products, which were presented as gifts to the revolutionary war council, which protects the Soviet Union against attack.

Continued on Page 2, Column 5

EXTENSION OF POLLING HOURS IS ADVOCATED

Victoria Liberal Association Will Urge Upon Ottawa Government Change in Elections Act

PROPOSAL GIVEN STRONG SUPPORT

Extension of the hours of voting in Dominion elections from 6 to 8 o'clock in the evening, will be urged upon the Ottawa Government by the Victoria Liberal Association.

This decision was reached last night by the Liberal Association at its adjourned annual meeting, held in the party headquarters on Broughton Street.

In a letter to the association, Mr. C. H. O'Halloran, Liberal candidate for the Nanaimo Federal riding, said he had made representations to Ottawa to have the Dominion Elections Act changed to extend the hours of voting as suggested above. The polling hours at present are from 8 a.m. to 6 p.m.

Mr. O'Halloran said he had received a communication from Ottawa advising that the proposal had been placed before the Chief Electoral Officer, who will bring the suggestion before the special committee of the House of Commons, which will likely be appointed at the next session of Parliament to consider further amendments to the Elections Act.

Members present considered the proposal was one which should be strongly urged upon the Dominion authorities and a resolution endorsing the proposal was moved by Mr. Arthur Cox and passed by unanimous vote.

DISARMAMENT WILL BE ADDRESS TOPIC

WASHINGTON, Nov 7.—Secretary Stimson said today that foreign relations would be the subject of President Hoover's Armistice Day address, which will be delivered at the American Legion celebration here in the Washington auditorium. The secretary indicated disarmament would constitute one phase of the speech.

PLAN WORLD'S FAIR

WASHINGTON, Nov. 7.—President Hoover in a proclamation today invited the nations of the world to participate in a world's fair in Chicago in 1933.

We have the pure silk hose to match your shoes and gown

Stunning New Shoes for the

POLICEMEN'S BALL

THIS EVENING (FRIDAY)

Look your best; you must—and Cathcart's can be such a help when it comes to the ballroom shoes. Here you will find the latest and best in up-to-the-minute styles and colors.

Dance in Our Shoes and You'll Dance in Comfort

Wm. Cathcart Co., Ltd.

1208 Douglas Street Phone 1125

MILK IS FALLING

Into buckets to the top if you feed your cows on our Clover Hay grown at Shawnigan Lake. Try it and watch results.

TEL. 413 **SYLVESTER FEED CO.** 700 YATES

A MESSAGE FROM ATWATER KENT

H. D. MAINWARING,
615 Fort St., Victoria, B.C.

Atwater Kent announces a substantial reduction in the price on all screen-grid models. New prices in the mail. Atwater Kent has always been the leader and its factory is the largest exclusive radio factory in the world. Announcements will appear in the paper shortly.

ATWATER KENT.

Console Model No. 8555 was $263.45. Now $210.00. You save **$53.45**

H. D. MAINWARING & CO.

615 Fort St. Phone 6011

Batchelor's Cash and Carry

THREE STORES

People's Cash .... Yates St.
Self-Service .... Douglas St. Popular .... Douglas St.

Thanksgiving Values--Bigger and Better Than Ever

Finest New Zealand Butter, per lb. .... 46¢
3 lbs. for $1.35
Pure Lard, per lb. .... 17¢
3 lbs. for .... 50¢
Crisco, any size can, per lb., 25¢
Home-Made Mincemeat, made from all new fruit; wonderful value; per lb. .... 15¢
Finest Mild Cheese, per lb., 27¢
Sugar-Cured Breakfast Bacon, piece cut, per lb. .... 34¢
Sliced, per lb. .... 38¢
Fletcher's Fancy Hams, whole ham, per lb. .... 34¢
Half ham, shank .... 34¢
Half ham, fillet .... 35¢
Finest Sweet Pickled Ham, per lb. .... 21¢
Finest Sweet Pickled Cottage Roll, per lb. .... 32¢
Lunch Tongue, sliced, lb., 50¢
Delicious Farmers' Pork Sausages, per lb. .... 28¢
Choice Alberta Butter, lb., 44¢
3 lbs. for $1.30
Cooket, Vegetable Shortening, per lb. .... 18¢
2 lbs. for .... 35¢
Chateau Cheese, ½-lb. pkt., 20¢
Finest Peanut Butter, in your own container, per lb. .. 15¢
Finest Ontario Matured Cheese, per lb. .... 35¢
Peameal Back Bacon, piece cut, per lb. .... 44¢
Sliced, per lb. .... 48¢
Finest Ayrshire Roll, sliced, per lb. .... 39¢
Finest Smoked Picnic Ham, per lb. .... 22¢
Finest Smoked Cottage Roll, per lb. .... 33¢
Fletcher's Fancy Ham, for frying; sliced, per lb. .... 45¢
Finest Premium Ham Bologna, sliced, per lb. .... 30¢

Fletcher's Breakfast Bacon, piece cut, per lb. **40c**
Sliced, per lb. .... 45¢

Try Us for Your Thanksgiving Groceries—A Full Stock to Choose From

Empress, Nabob or Malkin's Tea, per lb. .... 55¢
Freshly Ground Malahat Coffee, per lb. .... 39¢
Malkin's or Nabob Coffee, per lb. .... 55¢
Black Currant Jam, 4-lb. tins for .... 45¢
Mayflower Orange Marmalade, 4-lb. tins .... 45¢
Campbell's Tomato Soup, 3 cans for .... 32¢
Sun-Maid Seedless Raisins, 2 lbs. for .... 19¢
Light-Colored Walnuts, pieces, per lb. .... 25¢
New Australian Cleaned Currants, 2 lbs. for .... 24¢
Cut Macaroni, 3 lbs. for .. 25¢
Rice Flakes, Breakfast Food, made from the natural brown rice; ready to eat; pkt., 13¢
Quick Oats, 6-lb. bags .... 35¢
Green Peas, 2 cans for .... 25¢
Napoleon Olive Oil, 4-oz., bottle for .... 22¢
Lifebuoy Soap, 4 for .... 25¢
Our Broken Pekoe Tea at, per lb. .... 45¢
3 lbs. for $1.30
Is extra value
Freshly Ground Reception Coffee, per lb. .... 49¢
Pure Dutch Cocoa, 2 lbs., 25¢
Holsum Blackberry Jam, 4-lb. tins .... 40¢
Empress Marmalade, 4-lb. can for .... 50¢
Aylmer Soups, All-Canadian, 3 cans for .... 29¢
Sun-Maid Seeded Raisins, 2 lbs. for .... 25¢
Mixed Peel, per lb. .... 22¢
New Prunes, large size, 2 lbs. for .... 29¢
Rice, Tapioca, Sago, 4 lbs., 25¢
Oatmeal, fine, medium or coarse, 10-lb. bags .... 54¢
Yellow Cornmeal, 5-lb. bag for .... 29¢
Tomatoes, large cans, 2 cans for .... 25¢
Heinz Prepared Mustard, 8-oz. glass jars.
Fels-Naptha Soap, per box, 69¢

FIVE ROSES FLOUR, 49's $2.45
BREAD FLOUR, 24's $1.25
MAPLE LEAF FLOUR, 7-lb. bags .... 35¢
WILD ROSE PASTRY FLOUR, 10-lb. bags .... 45¢

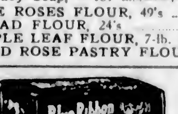

Blue Ribbon Tea, per lb. ....52¢

Blue Ribbon Coffee, with a Silver Spoon, per lb. .. 59¢

Blue Ribbon Baking Powder, can....21¢

Royal Crown Lye, per tin **10c**

Jif Soap Flakes, per pkt. **17c**

If We Please You, Tell Others; If Not, Tell Us

Sunkist Oranges, 2 doz. for 25¢
3 doz. for .... 35¢
Juicy Lemons, per doz. ... 30¢
Seedless Grapes, 2 lbs. for 25¢
Jonathan Apples, 4 lbs. for 25¢
Good Cooking Apples, 7 lbs. for .... 25¢
Unsulphured Figs, Black or White, 2-lb. pkts. .... 35¢
New Brazil Nuts, per lb. ... 20¢
Solid Beekist Honey, lb., 18¢
2 lbs. for .... 35¢
Fancy Glace Cherries, lb., 40¢
Swede Turnips, good cookers, 7 lbs. for .... 25¢
Scotch Mints, per lb. .... 25¢
New Season's Corn, for popping; per lb. .... 10¢
A Larger Orange, per doz., 20¢
3 doz. for .... 55¢
Famous Red Emperor Grapes, per lb. .... 15¢
2 lbs. for .... 25¢
Cape Cod Cranberries, lb., 28¢
2 lbs. for .... 55¢
Pomegranates, 4 for .... 25¢
New Layer Figs, per lb. ... 25¢
Fresh Dates, 3 lbs. for ... 25¢
Mixed Nuts, per lb. .... 25¢
Honey, in sections, each ... 25¢
Crystallized Ginger, per lb., 29¢
Nice White Cauliflowers at, each .... 15¢
Hand-Rolled Chocolates, regular 60c, per lb. .... 40¢
Christie's Ginger Snaps, 2 lbs. for .... 35¢

Grade "A" Cowichan Netted Gem Potatoes, special value, 7 lbs. for 25¢; per sack $3.35
Watson's Dry Ginger Ale, 2 for 25¢; per doz. $1.25

SITUATION IS NOW CLEARING ABOUT INDIA

Sir John Simon Asks That Parliament Should Permit Commission to Finish Its Work

MORE CONTROVERSY MAY BE HARMFUL

LONDON, Nov. 7.—A belief that the hazy atmosphere surrounding the question of Dominion status for India had been somewhat cleared was the only result of an extended debate today in the House of Commons.

Right Hon. Stanley Baldwin and Right Hon. Lloyd George both turned their oratorical batteries on Lord Irwin, viceroy for India, and the Government for allowing that representative of the Crown to issue his statement of last week in which he reiterated the 1917 promise of ultimate Dominion status.

They agreed that the manifesto, since it was issued while the Simon Statutory Commission was still deliberating on the proposed reform of the Indian Government, might raise false hopes in the Asiatic country.

PRESSED FOR STATEMENT

Mr. Lloyd George pressed the Government for a statement to the effect that it did not intend to go beyond previous pledges, but all he got out of Hon. Wedgwood Benn, Secretary for India, was an implied promise that the people of India would be informed that Mr. Lloyd George spoke for only a minority in the House of Commons.

Sir John Simon, head of the commission which was supposed to be vexed because of the alleged untimeliness of Lord Irwin's manifesto, wound up the debate, saying:

"I would most earnestly ask Parliament to let us continue our work without being under the shadow of a Parliamentary controversy. So far form thinking that the incidents of the last few days have made our work less important, the commission is confident that one outcome of these is to make everybody realize that the future of constitutional progress in India is one of the most important and complicated in the whole world."

CHOOSE RITZ HOTEL

WASHINGTON, Nov. 7. — The Ritz Hotel in London has been chosen as the headquarters of the American delegation to the Naval Conference in January.

PEACE RIVER OUTLET SURE BEFORE LONG

Continued from Page 1

present Government took office and the railway situation as it is today. He described the action taken as a result of the report of the Commission on Maritime Rights, and the fight in Parliament by which the Government was successful in restoring the Crow's Nest Pass rates, thereby assisting the West.

SPEARHEAD OF POLICIES

"Some years ago, I made the statement that the Peace River development would be the spearhead of our policy," Mr. King proceeded. Some papers had claimed this had been a promise to give the Peace River an outlet to the Pacific Ocean. He stated that if reports of that speech were read it would be found that he was referring to the immigration policy of the Government, not in respect to railways. This had been fulfilled.

The outlet from the Peace River to the Pacific Ocean, Mr. King believed, must come. However, it was very essential that the railways make perfectly sure which was the best route to be taken.

Mr. King said he had personally discussed the Peace River outlet with the presidents of the two great railways and found they were not wholly satisfied as to the best route. They were making a survey, and he advised them to lose no time in completing the surveys, which would enable them to arrive at a decision. When the best route from the Peace River had been decided upon, Mr. King said, he hoped that, as in the case of the Northern Alberta Railway, the two railways would come together in such a way as to enable both to have the advantage of any work done in the future.

COULD NOT DO MUCH WORK

Eczema on Face, Neck and Hands. Cuticura Heals.

"Eczema broke out in pimples all over my face, neck, arms and hands. I had to keep my sleeves rolled up so they would not irritate the breaking out on my arms. I was ashamed to go around on account of the eruptions and the irritation was terrible. I could not do much work, and the irritation kept me awake at night.

"I sent for a free sample of Cuticura Soap and Ointment and it gave relief. I purchased more and in about two weeks I was completely healed." (Signed) Percival S. Pinder, R. R. 6, Lindsay, Ont., Aug. 27, 1928.

Cuticura Talcum, the newest member of the Cuticura family, for the newest member of your family.

Soap 25c. Ointment 25 and 50c. Talcum 25c. Sold everywhere. Sample each free. Address Canadian Depot: J. T. Wait Company Limited, Montreal. Cuticura Shaving Stick 25c.

Junior Chamber Considers Next Year's Schedule

LAST night the Junior Chamber of Commerce held a special programme meeting, at which various suggestions were presented by the members present.

It was decided to ask the chairman, Mr. C. C. Ganner, vice-president of the Junior Chamber, to call a further meeting within the next two weeks, when the suggestions already advanced, and any other suggestions presented in writing at the deferred meeting, would be given the fullest consideration.

POLITICAL DUEL STIRS ALL FRANCE

Continued from Page 1

Premier Briand, who promises to be a general target for attack as Minister of Foreign Affairs.

M. Franklin Bouillon directed his offensive at M. Briand for what he called "a too liberal policy, always giving and never getting." He opposed early evacuation of the Rhineland, affirming that German appropriations for military purposes were enough to give the Reich five times as strong an armament as the Treaty of Versailles allows.

He declared that since the treaty was signed the Germans have perfected roads facing the French frontier and a motor transport system that would enable them to transport an entire army by automobile into French territory with great rapidity. He said that the French had done nothing on their side.

M. Briand will reply to M. Franklin Bouillon's attack tomorrow and the effectiveness of his speech will have an important influence on the Government's fate.

APPLICATION FOR NONSUIT IS GRANTED

Continued from Page 1

This correction having been made, Mr. H. A. Maclean, K.C., who appeared for the defendant corporation, addressed the court on the question of the alleged negligence. If the City and Mr. Preston had not been negligent, he said, there existed no cause at all of action, and the City, counsel contended, could not be held responsible unless negligence was proved.

There was, he said, no delay on the part of the city, for the plaintiff himself had said that the damage was practically already done when he went down and looked in the basement. It was quite a long time before anyone was notified about the break in the main, the police not receiving the message until 6:58 a.m., and then they had to notify waterworks officials, who got there by 7:30. It would be absolutely absurd to say there was any negligence on that head, stated counsel.

Mr. Maclean then addressed the court on the subject of the evidence in the examination for discovery put in by Mr. Preston, the gist of which he recounted. There were no unusual indications of pressure recorded before the break occurred, but there was indication of big pressure after the break, due, he said, to the water having been hastily shut off, water-hammer pressure resulting, causing the breakage of the pipe.

Plaintiff, said counsel, had to prove that the city had had trouble before April 8, 1928. He had done nothing of the sort, and therefore there was no proved negligence. Counsel submitted there was no evidence of neglect, and he asked that the court grant a nonsuit. With regard to damages he suggested that the court fix these, and mentioned a sum of $50 for the damage to the goods.

Mr. W. C. Moresby, K.C. for plaintiff, after reading and presenting authorities regarding negligence, said he did not propose to go over the evidence again. The Victoria waterworks system, he mentioned, was a gravity system, to control which, a regulating valve, being essential, was installed. A recording gauge was also installed at the City Hall. There were no other mechanical devices which would enable city officials to act immediately in the case of a break in the mains, unless advised from outside sources.

Through lack of appliances the City of Victoria had, he contended, no means of putting its men on to the job when a break took place. The City could have men kept at the workshops with gauges, and he held that there was a lack of proper system. If facilities had existed, the proper officials would have had earlier warning and could have prevented some of the damage. The two previous breaks, he said, indicated to the City Engineer an abnormal condition which should have been investigated, but the City Engineer took no steps to ascertain the cause of the break.

"I don't see," remarked Judge Lampman, "why anyone should suspect that the whole system is wrong because a pipe bursts."

Mr. Moresby held that reasonable, normal care should have been exercised to protect the general public and to ascertain what was wrong. If the City Engineer had done this, said counsel, he would probably have found there was something wrong with the regulating valve. If he had not found this condition existing, then he should have looked for some other cause. Water-hammer was the only explanation.

Most people believe in law and order as long as they can lay down the law and give the orders.

BOLSHEVISTS CELEBRATING REVOLUTION

Continued from Page 1

As in past revolutionary manifestations, the principal events were staged in Moscow's famous "Red Square," scene of some of the most stirring political events in Russia's checkered history. Tens of thousands of men and women toilers, boy scouts, girl scouts, employees of the Government, and members of the Union's militia organizations, carrying flaming revolutionary banners and placards and chanting the "Internationale," marched past the strange wooden tomb of Lenin, who more than any other man, perhaps, was responsible for the gigantic social upheaval of twelve years ago.

THEATRICAL SCENE

With the aid of millions of yards of red bunting, huge flaming placards, symbolical wooden floats, numerous speakers, stands, and large portraits of Lenine, Marx and Stalin, historic Red Square was transformed into a mighty theatrical stage for the passing of a twelve-mile-long military and civilian parade, led by the commander of the Moscow garrison.

This singing, shouting mass of humanity, carrying banners, flaming flags and chanting the "Internationale," marched through the Gates of Resurrection, where formerly stood the famous chapel of the Siberian Virgin. Over the portals of the Gates today appeared a gigantic Red anti-religious placard reading: "Down with the deceit of popes; give us books instead of religion."

SHEETS OF FIRE

Over the slender steeples and the battlemented towers of the Kremlin flutered huge red flags which, illuminated by a brilliant noonday sun, had the appearance of great flaming sheets of fire. Within the shadow of Lenin's now empty wooden tomb, an enormous red banner was flung to the wind, reading: "Proletarians of the world; stand under the banner of the Communist Internationale. Forward to new battles and new victory."

The drone of scores of Red Army airplanes overhead mingled with the strains of military bands, the rumbling of dozens of military tanks and the staccato steps of marching soldiers imparted a distinctive martial touch to the scene.

Allegorical floats satirizing Capitalism and Imperialism and glorifying the triumphs of Communism and Labor, were a distinctive part of the procession that required eight hours to pass.

CFCT Programme

CFCT, Victoria, B.C. (475.9m; 630k)—7:30 a.m.: The morning market trends. 5:30 p.m., Auntie Babs will entertain your kiddies. 6, The closing market quotations. 6:15, Listeners to CFCT will enjoy the following programme, rendered by the Sunset Trio: The overture to "Titus" (Mozart; a grand operatic selection from "Madame Butterfly" (Puccini); "The Dance of the Hours" (Ponchinelli); descriptive fantasy, "In a Persian Market" (Ketelby); "Berceuse" (Jarnfelt); two ballads, "Sylvia" and "Morning" (Speaks); a collection of gems from "Rio Rita" (Tierney). 7:15, "What's Doing in Town"; Savory's Garden Bulletin; official weather report and forecast; "Scrap Book"; West Coast Information Service; correct time signal. 8, Friday evening, studio presentation. 11, The Crystal Garden Orchestra, from the south ballroom.

TO SPEAK TONIGHT

An address on "The Sons of Noah and Their Posterity" will be given by Mr. E. E. Richards under the auspices of the British-Israel Federation tonight at 8 p.m. in the B.-I. Book Depot. All are welcome.

New Ambition For All Past 40

Says Vigor, Energy, Ability and Healthy Vitality Should Not Be Confined to Youthful Days

Most people, from childhood, carelessly disregard and neglect their nerves. At forty, or thereabouts, they begin to pay the penalty. They lose ambition, life's youthful pleasures seem to pall, they tire easily, can't concentrate, have fits of blues and trembling, get nervous headaches or dyspepsia and lose their pep and full, firm grip on life.

Depleted nerve force is dangerous, and nerve prostration awaits those who disregard its early warning. But now, thanks to modern medical science, nerve force may easily, safely and quickly be brought back to normal so that men and women of forty, fifty, sixty or even older, may again enjoy the youthful nerve strength, vigor and energy of half their age.

A preparation known as Erbac (double strength) is now being stocked and highly recommended by leading druggists everywhere. Not a cure-all, gland treatment, or habit-forming stimulant, but a positive nerve food and vitalizing agent. A twenty-days' use of Erbac (double strength) is guaranteed to bring a tremendous increase in nerve force and energy to any man or woman past forty, or its cost will promptly be refunded.

No fairer offer was ever made. To prove you can be young—stay young—strong—vital—costs but 10 cents a day if you succeed—not a penny if you fail. Have you the courage to make the test? Then ask your druggist for a sealed package of double strength Erbac and begin today.

NOTICE TO READER — Above money-back guarantee is absolutely genuine and legal. Manufacturers are responsible. (Advt.)

City Police Hold Annual Ball Tonight

THE Victoria City Police will be hosts tonight at their sixteenth annual ball, which will be held in the Empress Hotel, commencing at 9 o'clock.

The ball is being conducted under the distinguished patronage of Hon. R. Randolph Bruce, and Miss Helen Mackenzie, Premier S. F. Tolmie and Mrs. Tolmie, Mayor Herbert Anscomb and Mrs. Anscomb, Police Commissioner Walter E. Staneland and Mrs. Staneland, and Police Commissioner William White and Mrs. White.

A sixteen-piece orchestra, directed by Mr. Cecil W. Heaton, will furnish the music for the dancing. A buffet supper will be provided in the main dining-room and the grillroom of the hotel.

FIND MISERY IN HOMES OF MANY MINERS

Continued from Page 1

Orders placed by the Canadian Pacific Railway Company, it was charged, had all to be filled within a period of three months, necessitating extra workers in the mines. By equal distribution of orders "legitimate workers" could be provided with work during the greater part of the year instead of being idle for nine months or forced to seek employment in other occupations.

The "dumping" of immigrants into the mines was to be deplored. It was charged that the railway companies dumped immigrants who had failed at farm jobs into the mines. They worked for low wages, seventeen to eighteen cents an hour, and long hours, ten to twelve hours a day.

The vice-presidents elected today include: Zeno Davids, Montreal, and F. Wheatley, Calgary, president of the Mine Workers' Union of Canada. W. T. Burford, of Ottawa, was re-elected secretary-treasurer. Executive board: G. W. McCollum, Toronto; James McGregor, Winnipeg, and T. Vickers, Calgary.

FISHERIES PARLEY SET DECEMBER 6

Continued from Page 1

"The object of this conference is to give to all engaged in the fisheries an opportunity to express their views as to all matters relative to the fisheries in so far as they come within the jurisdiction of the province, and especially as to licence provisions.

"Under the recent decision in the cannery case the province alone has the right to license canneries, fish packing and fish reduction plants. The Dominion Government does not possess that right.

"The right of the province to issue licences was not involved in the case. Provincial licences have been issued since 1908. We shall continue to issue them under such terms and conditions as may be determined upon by the executive after the conference with the fishery interests has been held on December 6.

"The discussion at the conference will not be confined to the issue of licences, but will be limited to fishery administration that comes within the jurisdiction of the province. Verbal and written statements are desired. Provincial rights do not extend to the making of fishery regulations. The right to say when, where and how fish may be caught rests with the Dominion."

BAR ASSOCIATION HOLDS LUNCHEON

Mr. Harry G. Lawson and Mr. A. V. Pineo Are Speakers—Col. Alek Pepler Warmly Greeted

Addresses by Mr. Harry G. Lawson, of the legal firm of Lawson & Davis, and Mr. A. V. Pineo, B. C. legislative counsel, featured yesterday's luncheon meeting of the Victoria Bar Association, which was held at noon in Spencer's private dining room. Mr. A. D. Macfarlane, K.C., president of the association, presided.

Mr. H. G. Lawson gave an account of the meeting of the committee on uniformity of laws, which was held in connection with the Canadian Bar Association convention in August at Quebec, which he attended as representative of the Victoria Bar Association. He related what the organization was doing, and told of the progress which had been made to date by the committee with respect to securing uniformity in laws for all the Provinces of Canada.

Mr. A. V. Pineo discussed proposals which the Provincial Government had in hand for the amending and changing of various statutes, particularly the Mechanics' Lien Act, and said the Bar Associations could be of great assistance to Government officials by offering suggestions. He stated he would be glad to give all the aid he could to the Law Society.

A warm greeting was tendered Colonel Alex. Pepler, new departmental solicitor, who was introduced to the meeting by Mr. Harold A. Beckwith, who attended Osgoode Hall, Toronto, at the same time Col. Pepler was there.

Magistrate George Jay and Mr. H. G. Garrett, registrar of companies, were also guests at the luncheon.

Are You Ready For the BALL?

JAEGER WOOLLENS BURBERRY COATS

It isn't expensive to replenish your wardrobe at Wilson's for the formal or semi-formal occasion. And at Wilson's you'll find every article of apparel distinguished by the smartness and impeccable correctness the formal occasion demands.

FULL DRESS SUITS from **$55**
TUXEDO SUITS, from **$35**
WAISTCOATS from **$5**
SILK HATS from **$12.50**
SILK SOCKS from **$1**
SHIRTS from **$3**
OVERCOATS FOR EVENING WEAR from **$35**

W. & J. WILSON

MEN'S AND BOYS' CLOTHES
Established 1862

1217 Government St. Phone 809

ROSES! ROSES!

Three-Year-Old Bushes
While They Last, 50¢ Each
PACIFIC FEED COMPANY
650 Cormorant St. Phone 1917

Beatty Bros. Limited

Electric Washers

Phone 8417
Fall Showing Displayed
Let Us Value Your Old Washer
Phone for Demonstration
1609 Douglas Street

DOMINION Circulating HEATERS

You can have furnace heat and furnace comfort without furnace expense. See these new type Circulating Heaters today. Prices from

$22.75

HATT'S

HARDWARE

1418 Douglas St. Phone 1645

COURT OFFENCE IS NOT PURGED

Mr. Louis Singer Is Called to Book by Commissioner Investigating Combines in Ontario

TORONTO, Nov. 7. — Louis M. Singer, commissioner of the Amalgamated Building Council and connected with the Plumbing and Heating Guild and the Dominion Chamber of Credits, organizations that have come under the inquiry of the Royal Commission investigating alleged combines and unlawful practices, has not purged his contempt before Royal Commissioner Gordon Waldron, K.C.

Mr. Singer, who spent a period of fifteen days in jail, was later released on bail and finally expressed a desire to purge his contempt, was plainly told his position by the Royal Commissioner today.

"You have not purged your contempt."

MR. SINGER'S REPLY

Mr. Singer's only reply was: "I have been waiting, sir, to find out what you may require."

At the conclusion of his examination Mr. Singer was asked if he had any statement to make. His reply was brief and addressed to Mr. Waldron.

"I have reached the conclusion that my ultimate purpose for my own interests will best be served if you adhere to your frequently expressed intentions and wish you to report me at this investigation."

At the conclusion of today's sitting Mr. Griffiths sought a sine die adjournment, but to this Mr. Waldron would not agree. The commissioner wished to complete the inquiry as soon as possible.

It was explained by counsel that a number of firms had not received notice of absence and that unless this was done they could not be reported to the Minister of Labor.

The commissioner ordered adjournment until tomorrow.

U.S. SENATOR HURT

WASHINGTON, Nov. 7.—Senator George W. Norris of Nebraska was struck by an automobile late today and painfully though not seriously injured.

FEEL DIZZY?

Headachy, bilious, constipated? Take NR — NATURE'S REMEDY — tonight. This mild, safe, vegetable remedy will have you feeling fine by morning. You'll enjoy free, thorough bowel action without the slightest sign of griping or discomfort.

Safe, mild, purely vegetable—at druggists—only 25c

FEEL LIKE A MILLION, TAKE

NR TO-NIGHT TOMORROW ALRIGHT

THANKSGIVING SPECIALS

Fowl, 28c

LEG SPRING LAMB, per lb., 37¢
SHOULDER SPRING LAMB, per lb. .... 25¢
VEAL ROASTS, per lb. .... 25¢

TURKEY Any Weight

Prime Ribs, per lb. **25c**
Pot Roast, per lb. **17c**
Sugar-Cured Corned Beef, lb., **15c**
Fresh Brisket, per lb. **12½c**
Lamb Stew, per lb. **18c**
Pure Pork Sausages, per lb. **25c**
Beef Sausages, 2 lbs. **25c**

SAVE ON YOUR MEAT BILL

New England Market

750 Yates St. Opp. Dominion Hotel
Phone 2368

Succcessful Styles

The shoes shown here are representative of our selection that is constantly abreast with the newest and smartest in footwear fashiondom.

And the prices are representative of the excellent values.

ROYAL SHOE STORE
636 Yates Street

GREATER AID FOR DISABLED MEN REQUIRED

Col. Ross Napier Says Citizens Should See That Red Poppy Remains Flower of Remembrance

MAJOR GUS LYONS TELLS EXPERIENCES

"It is the duty of every citizen to go to the Cenotaph next Monday, Armistice Day, and pay honor to the glorious dead. But that service of honor will be a mockery unless we also remember those who served equally well, but are now disabled, and destitute, and suffering pain," declared Colonel Ross Napier, in addressing the Victoria Rotary Club yesterday in an Armistice commemoration programme, in the ballroom of the Empress Hotel.

"After the period of silence is observed throughout the British Empire, millions of people will return to the common round, and the majority for another year will forget. This is not entirely surprising, for there has arisen a new generation which was not in touch with the horrors of war. We should, however, see that the red poppy will remain the flower of remembrance, and not become the flower of forgetfulness and oblivion," he said.

Colonel Napier spoke of the purpose and work of the ex-soldier organizations, and said they were expending large sums of money to fulfill, in some measure, promises made by the civilian population during the war, but which have not been carried out. "I do not say this as a reproach, but as a reminder. The great heart of Canada is not at fault; it is simply lack of knowledge and lack of thought. The needs of the disabled and destitute men are great today, and unfortunately it has been left to the ex-soldier organizations to fight these battles in peace even as in war."

CO-OPERATION URGED

The speaker considered every service club should have a committee working in co-operation with the Canadian Legion of the British Empire Service League, and kindred bodies, so that the plight of many who served their country in the war could be brought to the attention of the citizenship of Canada.

"I do not believe personally that the people of Canada, individually or collectively, care one iota what the cost is as long as these disabled veterans can have some mercy and justice—this wreckage of war and widows and orphans," Colonel Napier said, amid applause.

Colonel Napier spoke of the many problems that still existed as far as returned men were concerned, and spoke of legislation that was necessary to improve the lot of the physically unfit due to war service. "The soldiers' organizations are not fighting for themselves, but for those who are unable to fight for themselves."

Major Gus Lyons, M.C., in humorous vein, related a number of his experiences overseas. He spoke of the action in which Colonel Cy Peck, at the age of forty-seven years, won the Victoria Cross, and told of attending a dinner of No. 1 Company, 16th Canadian Scottish, on January 1, 1919, in Germany.

MAYOR GREETS WAR VETERANS

Mr. Herbert Anscomb Enters Expression of Good Wishes in Belgians' Parchment Manuscript Here

GLOBE TROTTERS CONTINUE TOUR

"Victoria, the capital city of British Columbia, wishes you both a pleasant journey over rough and smooth roads to the end of your trip."

These words of greeting and best wishes were entered by Mayor Herbert Anscomb yesterday at the City Hall in the voluminous parchment manuscript of Captain G. Dufay and Lieutenant F. Van Audenhove, the two Belgian soldiers, who were in Victoria this week during the course of their world tour in a 1920 model Studebaker touring car.

The Belgian war veterans, both of whom served in the Great War with distinction and received decorations, called upon His Worship, and told him of the progress of their trip, on which they started from Brussels, Belgium, on June 12, 1929. The mayor was very interested in their tour, and before they left the City Hall, the seal of the Corporation of the City of Victoria was affixed to the parchment manuscript.

Both soldiers paid a visit to Mr. L. J. Eekman assistant city building inspector, who was born in Belgium, but has lived in Victoria for twenty-four years, and is a naturalized British subject. As a memento of the occasion they presented him with their pictures, and inscribed the following words: "En souvenir a notre compatriote, Mr. L. J. Eekman."

Arriving in Victoria early Tuesday morning, the globe trotters motored about the city and vicinity, and expressed their delight with the community's charm. They left in their automobile yesterday afternoon for Nanaimo, and last night proceeded to Vancouver. They will shortly travel south, on the course of their world tour, which will occupy nearly three years.

"MORE SCHOOLBOY HOWLERS"

The prize "howler" must surely be attributed to the boy who suggests that "the Kodak is the Bible of the Mohammedans."

Here are others:

"A fissure is a man who sells fish."

"The dome of St. Paul's is supported by eight peers, who are unfortunately cracked."

"A blizzard is the inside of a duck."

"Equinoxes are the inhabitants of Greenland."

"Bacchus first taught the Greeks to get drunk."

"Appolo was the king of table waters."

"Shakespeare lived at Windsor with his merry wives."

Scientist and President

Mme. Curie, Codiscoverer of Radium, and President Herbert Hoover of the United States, Who Presented Mme. Curie With $50,000 to Carry On Research Work.

Anti-Vivisectionists Charging Pernicious Teaching in Textbook

Through its secretary, the Anti-Vivisection Society of Victoria has forwarded letters to the Ministers of Education in the Provinces of British Columbia, Alberta and New Brunswick, as well as to local school boards, in which objection is taken to the use of the textbook "Physiology and Hygiene" in the public schools of the above named provinces and requesting its withdrawal because of its "being unreliable and dangerous literature."

The objections cited in the letter comprise seven in number and range from a reference to the statement in the book that bacteria are the cause of disease which the letters assent has never been proved, to the charge that the book contains "references to objectionable experiments on animals and that these experiments are degrading to children and students." The communication also refers to the "strength of unproved theory" concerning the bacteria and the "use of serum and vaccines as adjuncts in the treatment of disease, which is contrary to fact." The letter admits that while there is much valuable information in the text book referred to, "the bulk of it is so pernicious and so open to controversy that it should not be placed in the hands of students."

LIGHTHOUSES TO RECEIVE GIFTS

Annual Tea and "Shower" Held by Ladies' Guild of Seamen's Institute Yesterday

A generous quantity of knitted articles, "smokes," books, candies, magazines and toys was received by the Ladies' Guild of the Connaught Seamen's Institute at the annual "lighthouse shower" and annual tea held yesterday afternoon. In connection with the event there was a very attractive programme of music, arranged by Mme. Claudet, and the following took part: Mrs. Deauville, who gave piano solos in addition to accompanying the singers; Miss Hargreaves, who played the 'cello; and Mme. Claudet and Captain Layborne, who sang some numbers.

The hall was artistically decorated with flowers and flags, and Mrs. Alice Thomson, president of the Guild, and members of her committee, formed a reception committee to welcome the guests, including Mrs. Sayer and Miss Swartz. The tea committee comprised Mrs. Vernon Thomson, Mrs. Snowdon, Mrs. Finmore and Mrs. Sturroch, and Mrs. Gordon Smith had charge of the receipt of custom. The sum of $52.96 was taken in the silver collection in addition to the generous gifts in kind, the packing of which for shipment to the lighthouses in time for Christmas will take place next Tuesday afternoon. Among the woollies were 150 pairs of socks and fifty sweaters.

The guests listened with interest to Mrs. Sayer's statement of the activities at the institute during the year. A total of 2,549 men had registered, and 220 apprentice boys, 327 free beds and 182 free meals being provided. The total number of ships represented in the men who registered at the institute during the year was 289. Reference was made to the industry of the knitters of the Guild and their splendid output.

Mayor Anscomb, who was a guest, paid a cordial tribute to the work of the Ladies' Guild and the Seamen's Institute, particularly complimenting them on their ability to meet their financial obligations without calling on the city for a grant. It was one of the few benevolent organizations of the city of which this could be said.

Miss Schwartz, convener of the wool committee, gave the following list of her knitters for the past year: Mesdames Dunsford, Baker, Goodlake, Dwinnell, Anthony, Monckton, Morkill, J. S. C. Fraser, Greenway, Mitchell-Innes, Proby, Londavin, Wall, Ward, Stone, Nash, Robinson, Symonds, and Misses Dawson, Wright, Bate, Heming, Angus and Freeman, to all of whom she expressed cordial thanks.

Dietitian: "A few leaves of lettuce without oil, a bran cracker, and a glass of orange juice. Stick to that and your weight will come down."

Woman: "Well, that's fine, doctor. Now, do I take that before or after meals?"

COL. T. A. HIAM ARRIVES HERE

Assistant to President of Canadian National Railways Comes to Pay Official Calls

RELATIONS TO BE INTIMATE LATER

For the purpose of making official calls upon taking up his appointment in connection with his new post of personal representative of Sir Henry Thornton, president of the Canadian National Railways, on the Pacific Coast, Colonel T. A. Hiam arrived in Victoria yesterday morning.

While the duration of the present visit will be brief, Colonel Hiam will return here shortly to go more closely into matters in which the Canadian National has relations with the people of Vancouver Island. The railway services have been hitherto the link with the transcontinental system, but the company's association will be augmented next year when the port is placed in connection with Vancouver and Seattle on the triangular steamship service of the company.

It is six years since Colonel Hiam was in Victoria, his work in Central Europe and in the East having occupied his time since he was on the Coast, when he returned after the war to engage in construction work in British Columbia.

The assistant to the president proposes to inform himself fully in connection with relations of his company to the public of the Island.

V.C. HOLDER DIES

MONTREAL, Nov. 7. — John Francis Young, V.C., today lost a ten-year fight with death. The holder of the coveted medal won it in 1918 when, as a stretcher-bearer he carried on during the Canadian Corps attack on the Drocourt-Queant switch under a heavy bombardment.

He was afterwards gassed and on his return to Canada lived at Ste. Agathe. Tuberculosis set in after the gassing.

An Australian during the war tried to enlist at Sydney. He was refused on medical grounds, on account of bad feet. Next morning he presented himself once more before the doctor.

"It's no use, I can't take you. You couldn't stand the marching," said the medico. "But, why are you so insistent?"

"Well, doc," said the other, "I walked 187 miles to get here, and I hate like hell to walk back!"

Stop your suffering—use PAZO
Guaranteed to relieve Itching, Bleeding, Blind or Protruding Piles or money refunded. Get the handy tube with pile pipe, 75c; or the tin box, 60c. Ask for
PAZO OINTMENT

NANAIMO!

Duncan! Any Up-Island Point!

Cook and heat with Rockgas! It's much superior to ordinary city gas fuel and it's now available for any home in city or in country. Write today for details!

ROCKGAS
VANCOUVER ISLAND ROCKGAS DISTRIBUTORS LIMITED
565 Yates St. Phone 8834

REAL ESTATE VALUES

OAK BAY RESIDENCE, SOUTH OF AVENUE, with very attractive reception-rooms and hall, oak floors, handsome paneling, built-in fixtures, special lighting effects; 4 large bedrooms, spacious closets; beautiful garden, oak trees and lawns, cement driveway and walks. Special price, as owner is in a hurry to leave ... $6,500

FAIRFIELD, CLOSE IN AND FACING SOUTH ON one of the nicest residential streets, comfortable 8-Roomed House, like new; oak floors and all the latest improvements. Price cut in two. Wonderful value at ... $3,650

ONE AND A HALF ACRES IN GARDEN, QUANTities of assorted full-bearing fruit trees and small fruits; 5-room bungalow overlooking lake and hills, barn, garage and chicken house. Just off Quadra Street, only 2½ miles from City Hall on bus line ... $3,500
Or near offer for cash.

FIVE-ROOM BUNGALOW WITH POLISHED floors; paneled and beamed, built-in effects; 2 bedrooms, bathroom in white; stairs to attic; wide verandas; cement basement and furnace; garage, cement driveway and walks. Price, on terms ... $2,300

COLES, HOWELL & CO.
638 View St. Limited Phone 65

To Close an Estate
SPLENDID LOGANBERRY LAND
SEVEN ACRES CLOSE IN

And fenced; about six cleared; mostly black loam soil, and a bargain at ... $1,650
$650 or less down; 3 years, 7%. On good paved road, within 15 minutes of City Hall.

Oak Bay Bargain
New Stucco Bungalow

High location. Five well-designed rooms, hardwood floors; hot air furnace, cement basement. Excellent lot, large trees. Exclusive position, near golf links. A real sacrifice at ... $6,000

NO PHONE INFORMATION

PEMBERTON & SON
625 Fort Street Phone 388

QUEENSWOOD Offers many very attractive sites in natural surroundings with seafrontage commanding a magnificent view of Haro Straits. It is in close proximity to the centre of the city; about 15 to 20 minutes by motor. It is subdivided into parcels from 2 to 5 acres. Services, water, electric light and power and telephone.

Apply to
Swinerton & Musgrave, Ltd. Girdwood & Co., Ltd.
Or Any Member of the Real Estate Board

Victoria Baggage Company
H.M. Mail Contractors

OUR SPECIALTY
Furniture Moved, Crated and Shipped
Pool Cars for Prairies and All Points East

We Can Save You Time and Money. Largest Vans in the City.

Phones 2505 and 2506
510 Fort Street

"Once in a Lifetime" SALE
ONLY 2 MORE DAYS
Sale Ends Saturday, Nov. 9
ENGLISH LEATHER PURSES

One-Third Off Regular Price
All Cut Glass at ½ Reg. Price
See Our Windows for Some of Our Special Values

W. H. WILKERSON
Jeweler
1210 Douglas Street

WOOD $4.00
Per Cord, C.O.D.
LEMON, GONNASON COMPANY, LTD.
Phone 37 1324 Gov't St.

Amphion Hall
A Perfect Palace—730 Yates Street
Comfortable, strictly high-class, homey room for entertainments of all kinds. Oak floor, 44 x 80, for dancing, and fine grand piano for musicales. Four hundred chairs, thirty card tables, and plenty of heat for card parties. Large kitchen, silver, dishes and tables for select dinners. Fine elevator. Carpets for floor for large lectures.
Rents From $12.50 Up
We do all cleaning. Men always in attendance. For appointments see
THE GRIFFITH COMPANY
Arcade Bldg. Phone 1467

Angus Campbell & Co., Ltd.
1008-10 GOVERNMENT STREET

See These Smart Silk Frocks
Selling Today at
$25.00 to $39.00
They Are Very Unusual Values

A fine showing of Women's and Misses' Smartly-Styled Silk Frocks has been specially priced to sell today at $25.00 to $39.00. You may select from crepe de Chine, georgette, satin and silk crepe in all the wanted colors, and remember, these frocks have been specially priced for today's selling at ... $25.00 to $39.00

500 Pairs of Women's Heavy Quality Rayon Silk Bloomers

Here is, without question, the best quality Rayon Silk Bloomer we have ever offered at $1.00 per pair. They are made with strong reinforced gusset—and come in black, white and ten beautiful colors. Small, medium and large sizes. Today, pair, $1.00 — AT $1.00 PER PAIR

350 Pairs of New Fabric Gloves
On Sale Today at 75c Per Pair

Women's good-fitting and fine quality Fabric Gloves in plain pull-on and novelty styles, in sizes 6½, 7 and 7½. Choose from the season's most popular glove colors. Specially priced today at, per pair ... 75¢

An Exceptional Offering of
Women's and Misses' Fur-Trimmed Coats
Today at $29.00 and $32.50

If you are looking for a smart Fur-Trimmed Coat at an interesting price, it will prove well worth your while to investigate this unusual offering here today. These coats come in all the most popular colors and have large cosy fur collars. Today ... $29.00 and ... $32.50

350 Pairs of Women's Fine Silk and Wool Hose

350 Pairs of Women's Extra Fine Quality Silk and Wool Hose, made with elastic ribbed tops, and wearing parts are all strongly reinforced. Sizes 8½ to 10. — TODAY AT $1.00 PER PAIR

With Ribbed Tops

Only 200 of These Push Drills
On Sale Today and Saturday **89c**

All Drills Complete With 8 Points

There are hundreds of times when the home carpenter needs a push drill, but this is the only opportunity he will have to buy one at such a low price.

Enamel Mixing Bowls On Sale

Better Quality Imported Enamel Mixing Bowls. All sizes to clear. Regular 25c to 50c each. Now

19c, 23c, 29c, 33c and 39c

SPECIALS

Electric Soldering Irons. A snap at ... $1.49
"Sterno" Canned Heat. To clear at ... 11c
Galvanized Coal Hods for ... 89c
Varnish Stain, rosewood or cherry only ¼-pint cans. Special ... 9c

Bottle Caps. Per gross ... 27c
"Duro" Razor Hones. Worth twice this price ... 25c

HATT'S HARDWARE
1418 Douglas St. Phone 1645

Old Country for Christmas

CANADIAN NATIONAL RAILWAYS

GO HOME THIS YEAR!
Your relatives and friends will not enjoy anything more than a visit from you.
WE HAVE MADE IT SO THAT YOU MAY TRAVEL COMFORTABLY AND EASILY FROM THE WEST TO THE OLD COUNTRY.

THROUGH SLEEPING CARS FROM WESTERN CANADA
connecting with
SPECIAL TRAINS FROM WINNIPEG
to the Seaboard for following sailings

From	Boat	Date	To
Montreal	"Andania"	Nov. 22nd	Glasgow, Belfast, Liverpool
Montreal	"Ascania"	Nov. 23rd	Plymouth, Havre, London
Montreal	"Laurentic"	Nov. 23rd	Glasgow, Belfast, Liverpool
Halifax	"Oscar II"	Nov. 25th	Christiansand, Oslo, Copenhagen
Halifax	"Stavangerfjord"	Nov. 25th	Bergen, Stavanger, Oslo
Montreal	"Megantic"	Nov. 25th	Glasgow, Belfast, Liverpool
Halifax	"De Grasse"	Dec. 1st	Havre
Halifax	"Pentland"	Dec. 5th	Plymouth, Cherbourg, Antwerp
Halifax	"Berlin"	Dec. 8th	Queenstown, Cherbourg, Bremen
Halifax	"Tuscania"	Dec. 9th	Plymouth, Havre, London
Halifax	"Cedric"	Dec. 9th	Queenstown, Liverpool
Halifax	"Orthopedic"	Dec. 14th	Gothenburg
Halifax	"Frederik VIII"	Dec. 9th	Christiansand, Oslo, Copenhagen
Halifax	"Lithania"	Dec. 9th	Copenhagen, Danzig
Halifax	"Athenia"	Dec. 14th	Belfast, Liverpool, Glasgow
Halifax	"Baltic"	Dec. 16th	Queenstown, Liverpool

BOOK NOW
For full information see
City Ticket Office
911 Gov't St.
Victoria

CANADIAN NATIONAL

The Daily Colonist

Established 1858

The Colonist Printing and Publishing Company, Limited Liability.

J. L. Tait, Business Manager.

Subscription Rates by Carrier and by Mail in Districts Contiguous to Victoria, Served by Colonist City Carriers:

Yearly	$12.00
Monthly	1.00

Subscribers in ordering change of address should be particular to give both old and new address.

Subscription Rates by Mail:
To Canada, Great Britain, the United States and Mexico, except districts as above:

Yearly	$6.00
Half-Yearly	3.00
Quarterly	1.50

All subscription rates payable in advance. Mail subscribers are requested to make all remittances direct to The Daily Colonist.

Friday, November 8, 1929

DEPENDENT ON U.S.A.

Mr. Mackenzie King in his Western political tour says, in effect, that it will be time enough for this country to take fiscal action when it is known what changes Washington intends to make in American tariffs. The trend of his speeches is in the nature of an apologia for his Government because nothing has been done up to the present. In the process of exculpation, however, he says nothing about the fact that year by year and month by month the adverse balance of trade between this country and the United States is constantly growing. The implication is that he is perfectly satisfied with that adverse balance and is willing that the people of the Dominion should buy more and more from the United States rather than offend that country by raising the tariff barriers against its products.

In Parliament Mr. King made it clear that it would be unwise to take any action with respect to the tariff in Canada at the present time "which would be regarded as provocative by those across the line who may be interested in seeking to raise a tariff in that country." Evidently this argument does not apply to the United States at all. Mr. King does not regard the present tariff proposals there as provocative to Canada, whereas similar proposals here would be provocative to the United States. The argument does not hold water. He stultifies it by saying that "every public phase and consequence of the tariff situation has been studied, and the United States Government had been apprised from time to time of the feeling in Canada on the subject."

The situation now is that the people of Canada must wait for tariff revision until such time as the United States puts its new tariffs into effect. The latter are provocative tariffs, but Canada, on her part, according to the gospel of Mr. Mackenzie King, must do nothing provocative. In other words, what she may do will be dependent on what the United States does first. That is hardly the doctrine of self respect in fiscal autonomy. It does not imply that of her own enterprise and initiative Canada is legislating in the interests of her own people. The truth is that Mr. Mackenzie King wants a hush, hush policy where the United States is concerned. He does not even intend to take any overt action to promote intra Empire trade lest it might be misinterpreted in the United States as a threat to that country's trade domination in Canada.

The point that is exercising tariff experts is that more and more Canadian money goes out of the country every year to swell the profits of American manufacturers. It is money which could be expended in the country and kept for circulation at home, provided there was an adequate protective policy for our manufacturers. Mr. King does not see why there should be such a policy if it offends the United States and injures the trade prospects of that country. That is the only logical interpretation that can be placed on his speeches both in Parliament and during his present political tour. It seems as if, under the Liberal regime at Ottawa, Canada's fiscal policy is to be decreed, not by what is in the best interests of our own people but by what is decided upon as desirable because of what the American Government may do. A policy of this character can hardly be described as one of self reliance and self respect.

AMERICAN TEXTBOOKS

The Montreal Herald is among the influences in the Dominion seeking to purge the schools of the country of American textbooks of a character that emphasize certain phases of their subjects and subdue others to suit the American tendencies. It is, for instance, an anomalous situation that textbooks of history, written specifically for American school children should be taught to the people of Canada. The history books most criticized are Myer's "General History" and West's "World Progress." The former is used in Saskatchewan and New Brunswick; the latter in the Protestant schools of Quebec, in the tenth and eleventh years of Montreal high schools and in British Columbia and Ontario.

The Montreal Herald points out that the chief accusation against both textbooks is that they neglect Canada's part in the Great War. That is an up-to-date accusation. There are many others that could be advanced. The West textbook gives nineteen words in a description of the second Battle of Ypres to the part played by the Canadians overseas. The value of West as a historian is further illustrated by his omission to record such events as the death of Lord Kitchener and the naval engagements at Jutland and Zeebrugge. Some educational authorities defend the use of American history textbooks by saying that there are no suitable Canadian or British textbooks to replace them. The argument is essentially weak inasmuch as there are at least two books dealing with the Great War, namely, "Canada in Flanders" and "The Times History," of which summaries could be obtained for the purposes of instruction.

Mr. J. Hinchliffe, the Minister of Education in this Province, is engaged on the task of purging the schools of British Columbia of those foreign textbooks which are unsuitable because of their omissions, inadequacy, sciolistic tendencies and efforts to befaud the countries of their origin. His example will spread all over the Dominion. What there should be is an agreement entered into between all the provinces to standardise the textbooks used throughout the country in the public schools. Were that done, as The Montreal Herald says, then Canadian educationists would have an incentive to devote time and effort to the production of Canadian textbooks which could be sold to parents at a lower rate than any of the foreign textbooks now in use.

FASHIONS TO ORDER

Past and Present seem to march side by side in two movements affecting modern clothes. In England certain people, instead of dressing as they wish and leaving others to do the same, seek to organize a society which shall change the dress of men; but in Italy a similar desire to change the style of women's dress becomes a matter of law. Italian women are to wear dress which Mussolini and his Blackshirts approve; in England people are being asked to allow themselves to be drilled so that all men shall discard collars and wear plus-fours, bare knees and no hats.

In the old days, if the people who wish to alter the style of our clothes were really serious they would have had little difficulty in making a state matter of it. They would have secured the assistance of a handful of nobles and got a law passed dictating precisely what should be worn and by whom, the garments, their style, cost and material and color; and the rest of the nation would have disobeyed at its peril. For centuries English costume was governed by what were known as Sumptuary Laws, sumptuary being derived from a Latin word meaning expense. The law laid down what men and women should wear. It was an offence for anybody not enjoying an income of one hundred pounds a year to wear fur, skins or silk. No one but members of the Royal Family was permitted to wear clothes made of foreign cloth. When the Battle of Waterloo was fought it was still the law of the land that the dead should lie shrouded in nothing but wool. The quality and cut of clothes were decided by statute in the days when England was known as Merrie England. The Sumptuary Laws looked after more than clothes; they permitted State officers to peer into the home, to regulate the number of guests entertained and to insist that food should be neither costly nor over-abundant. No man in the time of Edward the Third was permitted to have more than two courses at dinner or supper except on festivals, where three were allowed.

A Labor Congress in session at Winnipeg demands the cessation of all monetary grants for military purposes. It demands, moveover, the abolition of the entire Cadet movement from Canadian schools. Evidently the mentality that prevails at the congress is of that half-baked variety which would demand all national rights while reneging all national responsibilities. The only discipline in the lives of the people in which some Laborites see any advantage is the discipline of the Trades Union movement. That movement in Canada is largely controlled from the United States, which may explain, among other things, why a Labor congress in this country should be opposed to national insurance for security.

One suggestion advanced for the safety of pedestrians on the highway is that they should wear red reflectors on the back of their headgear. The trouble is that were such a device adopted it would not be long before it would furnish an excuse for new taxation, since it would be an intimation that pedestrians still use the roads and governments would awaken to the opportunity of adding to their revenues.

The Weather

Meteorological Office, Victoria, B.C., at 8 p.m., November 7, 1929.

PRECIPITATION AND TEMPERATURES

		Min.	Max.
Victoria		39	51
Nanaimo		33	40
Vancouver		34	50
Kamloops		36	44
Prince George		30	44
Estevan Point		34	50
Prince Rupert	Rain, .40	44	48
Dawson		12	22
Seattle		40	52
Portland		40	58
San Francisco		54	72
Spokane		28	48
Los Angeles		58	76
Penticton		31	48
Vernon		31	46
Grand Forks		20	46
Nelson		24	49
Kaslo		27	47
Cranbrook		12	33
Calgary		16	44
Edmonton		14	50
Swift Current		16	40
Prince Albert		10	40
Qu'Appelle		12	28
Winnipeg		16	26

FORECASTS

Victoria and Vicinity—Increasing easterly and southerly winds; fair and milder, followed by rain.

Vancouver and Vicinity—Easterly and southerly winds; fair and milder, followed by rain.

THURSDAY

Maximum	51
Minimum	41
Average	46
Minimum on grass	34

Bright sunshine, 7 hours 6 minutes.

General state of the weather, clear.

5 P.M. WEATHER REPORTS

Victoria—Barometer, 30.34; wind, N., 4 miles; clear.

Vancouver—Barometer, 30.34; calm; clear.

Kamloops—Barometer, 30.30; wind, W., 4 miles; fair.

Prince George—Barometer, 30.16; wind, S.W., 4 miles; cloudy.

Prince Rupert—Barometer, 29.98; wind, S.E., 8 miles; raining.

Estevan Point—Barometer, 30.34; wind, S.E., 4 miles; clear.

Tatoosh—Barometer, 30.30; wind, E., 10 miles; clear.

Portland—Barometer, 30.26; wind, N.W., 4 miles; clear.

Seattle—Barometer, 30.34; wind, N., 4 miles; clear.

San Francisco—Barometer, 29.98; wind, N., 4 miles; clear.

IMMORTALITY

There is no death. The winds of yesterday
Have fled to stir the grasses other where.
Nothing shall die. The rose that bloomed last May,
Will wake next Spring as sweet, as subtly fair.

The ripened seed that left its withered pod
But fell to earth to sleep beneath the snows;
It was not dead; nay, in the plan of God
It will revive again when Summer glows.

Nothing shall die. What though the darkness falls
Across dim eyes that gaze their last on light!
Look up, oh Heart, to where the splendid halls
Of God's great palace shine beyond the night.

There is no death. The flower may droop and fade,
The ripe seed fall, the wind be hushed to sleep;
The night will pass, and, gloriously arrayed,
The Day Star burn above the eastern steep.

—From "Mater."

ANGLO-AMERICAN ENTENTE

The Labor Government of Great Britain has made a melancholy wreck of the entente with France, and it is yet to demonstrate that it has gained more than an offsetting advantage by drawing the United States to its side. Americans are not opposed to friendship with Great Britain, but they will not base it upon opposition to France or any other nation; and in this country there is a rapidly growing desire to know just how far the administration proposes to go in concert with the British Government, especially if an Anglo-American programme should be resisted by other governments.—Washington Post.

Note and Comment

By R. B. D.

Sometimes we think after reading speeches (and there appears to be no end of them) made by eminent statesmen, and by stateswomen who might be eminent if they had a chance, that actually the first day of the Golden Age has dawned and that the dove of peace broods over the world and will continue to brood over all the nations of the world forever and forever, world without end, etc. As one eminent statesman has said, the time has come when one nation at least must put aside all thoughts of defensive measures, disarm, and place all its trust for the future in the altruism, sense of justice and fair play of its national neghbors; that no issue ever can arise in the future which cannot be settled by amicable discussion around a table.

• • •

After reading the speeches of the eminent statesmen and the stateswomen who might be eminent if they had a chance, we turn over the paper and read other things. We read of disputes between individuals, of riots and murders, and we think that after all in order to maintain peace in the social organization police and courts, with power to enforce the common and statutory law, are indispensable. Then we ponder over the "proposition" that after all nations are composed of individuals and that there may still be nations in the world which, if strong enough to do it, will take advantage of the defenceless condition of their neighbors and refuse to meet their acknowledged obligations unless they can be compelled to do it.

• • •

The Socialist Government of Great Britain, in order to redeem its pre-election pledges and give practical evidence of its sublime faith in the god-like qualities of its fellow men in other countries, has done something for the Egyptians that Pharaoh of history or tradition refused to do to the Children of Israel thousands of years ago. The Socialist Government found the Egyptians in a state of political bondage and has set them free. This act of generosity immediately had what newspaper men and politicians call a repercussion. The Arabs in the Holy Land put their own construction upon the act of the Imperial Government. They interpreted the act as a sign of weakness, began to massacre the Jews in Palestine with the idea of driving the ancient people out of their ancient land and taking complete possession of it. Then the Imperial Government, in defiance of its own principles of peace, had to use force and restore order in Palestine.

• • •

But the programme of the Socialist Government for the emancipation of all the people of the world has not been completed. A pledge also has been given that India must be granted complete self-government. That "proposition" too may be just in principle. But it is not always expedient to do what is right in principle. If India were given complete self-government there might again be repercussions. Neither in race nor religion is India what might be called a homogeneous country. If the people of India were emancipated, are they so constituted temperamentally that they could live together in political unity and govern their great and rich country in racial and religious harmony? There are people who know India intimately, and they say they dread to think of what might happen if British authority were completely withdrawn from the land.

• • •

Another pledge of the Socialist Opposition which is now a Government was that all British forces should be withdrawn immediately from Germany. The British forces have been withdrawn from Germany, and there has been another repercussion. Everybody who reads the newspapers has heard of the Young scheme of reparations. It was during the discussion of that scheme that Right Hon. Philip Snowden, Chancellor of the Exchequer, achieved the victory which made him famous. Mr. Snowden claimed and secured a larger share of the German reparations than was set aside for Britain under the Young scheme. The German people doubtless followed with interest the wranglings between the representatives of the Powers regarding the distribution of the reparations they were to pay. Now those people have taken a hand in the game and are going to take a plebiscite as to whether they would not be justified in refusing to pay any reparations at all. If a majority of the German people decide that they will refuse to pay any more reparations, and the armed force which occupied Germany as a guarantee that reparations must be paid has been withdrawn, is there any power in the world that would undertake to overrule the decision of a majority of the German people? We are living on the earth and among men, not in a Paradise and among angels. If we are silly enough to elect idealists to rule over us, we must accept the consequences of our folly.

Jots From Geography

PRIMITIVE plow used in farming today at Heliopolis, in Egypt, is much the same implement as that employed in centuries past. The beam is crudely attached to the yoke by cords of homespun rope. The ponderous, slow-moving farm camels furnish motive power and pursue the triksome duties seemingly in contentment.

For Those Who Suffer a Night Without a Dawn

By WILLIAM MACKAY

John Milton, our greatest epic poet, was completely blind during the latter part of his life, yet it was in the dungeons of darkness that his best work was written. For loss of physical sight there came to him, as if in answer to his invocation, an irradiating inward light that placed him, for sublimity and purity of imagination and thought, for beauty of form and music of words, among the foremost of the world's immortals.

In the beginning of Book III, Paradise Lost, he apostrophizes Light:

"Hail! holy Light, offspring of heaven first-born,"

and in this apostrophe describes in burning words the magnitude of the calamity of blindness. In Samson Agonistes where his own suffering is depicted he asks:

. . . . "Why was the sight
To such a tender ball as the eye confined,
So obvious and so easy to be quenched,
And not as feeling through all parts diffused,
That she might look at will through every pore?"

He has a sonnet on his own blindness:

"When I consider how my light is spent
Ere half my days, in this dark world and wide
And that one talent which is death to hide,
Lodged with me useless, though my soul more bent
To serve therewith my Maker and present
My true account, lest he, returning, chide,
'Doth God exact day labor, light denied?'
I fondly ask; but Patience to prevent
That murmur soon replies 'God doth not need
Either man's work or his own gifts, who best
Bears his mild yoke, they serve him best; his state
Is kingly; thousands at his bidding speed
And post o'er land and ocean without rest;
They also serve who only stand and wait!'"

Today there are among us many sightless—the born-blind and those blinded by disease, accident or in the Great War. St. Dunstan's, London, was instituted by Sir Arthur Pearson, himself a blind man, for the purpose of aiding and training soldiers sightless through the cruelty of war. Among the blind was a young and stalwart soldier who, before the war, had been a promising artist.

To him form and color, light and shade, the loveliness of the "human face divine," and the beauty of sky, earth and sea had been everything, but now all was darkness, and with the light had gone the joy of life. His last vision had been in the twenties—a nightmare of horrors, his comrades around him—some dead, some dying and some wounded. And this dread vision returned to him at intervals when he trembled as if with ague. "Have you ever when traveling," he asked, "entered a tunnel when in a moment everything was blotted out? Your tunnel had an end, but mine is unending. I shall never leave it while life remains."

Blanco White in his "Sonnet to Night," which Coleridge thought the finest in the English tongue, describes night not as concealing anything but as revealing a new heaven lit by the loveliness of moon and stars. So death, like night and darkness, will not destroy vision, but will reveal to mortals a new glory that the mind of man cannot conceive. The closing of the gateway of sight opens other doors and has its compensations; for the remaining senses are refined and sensitized to a degree greater than among those having sight. Hence among the blind are many men remarkable for literary power and their skill in the technical arts.

The philosopher, John Locke, asked an intelligent man who had been born blind what he understood by the color "red." "The nearest thing to 'red' I can think of is the sound of a trumpet," was the answer.

Of a sense we have never possessed we can have no conception, but those who once saw and now are blind, not only suffer a dreadful loss, but in their night without a dawn have a complete and bitter conception of the depth of their calamity.

Surely it behooves us to do all in our power to bring every possible brightness and happiness into the lives of our brethren who are suffering that we might enjoy the light of liberty. Let us remember the prisoners of darkness and the saying of our Lord: "Inasmuch as ye have done it unto these the least of my brethren, ye have done it unto me."

MISSING HEARD FROM

DETROIT, Mich., Nov. 7.—Mr. William E. Scripps, publisher of The Detroit News, announced today that he had received word from his son, William J. Scripps, 24, who has been missing since October 23. He did not reveal his son's whereabouts.

"Strangers' Rest" Is Closed After 18 Years of Service

Many will regret the closing of the doors of the Strangers' Rest, one of the old landmarks in the religious life of the city, but advancing years imposes limitations on one's strength, and Mrs. Field, who so long presided over its activities, was constrained to retire. Eighteen years ago the work was started by her as a city mission in the DeCosmos Building, Government Street, and a little over three years afterwards the premises at the south corner of Pandora and Government Streets were occupied, where it has been located ever since. The work, from its inception was purely unselfish and philanthropic, with one thought ever to the fore—that of Christian service. Simply and unaffectedly this aim was maintained, and yet it was found possible to make the cause self-sustaining, or very nearly so, throughout the years.

In the loving labor and personality of Mrs. A. Field and her two faithful helpers, Mr. W. King and Miss A. Marsden, was centred in a unique way that kindly and unostentatious influence that enriched no small portion of the life of this community, and made itself felt even afar, for over land and sea at times it was carried in the hearts of many a grateful wanderer, that had come within the magic of its happy circle, as many a letter attested. Yea, who shall measure the breadth and beauty of this ministry that came through the medium of the modest white lunch tables, the reading room, the helpful wall texts, the writing table with its material for writing home, or the many gospel services and times of prayer and meditation. When Mrs. Field, in rare moments, became reminiscent, something of this beauty was glimpsed, and fancy eagerly filled in the rest.

Truly, therefore, the Strangers' Rest will be missed by many; and none feel this more keenly than the Ministerial Association, who are considering whether, indeed, it shall be permitted to pass away altogether. They are hoping that some suitable person, or persons, may be found to continue this good cause, and Dr. Sipprell, the chairman of the committee, dealing with this matter, will be glad to meet any that are interested in this work, and stands ready to give assurance of both the spiritual and material aid of the association in any undertaking that might command their confidence.

THE MOUNTAINS

Love, why do you look at the mountains so,
Trying to see beyond;
At something far back in the peaks of snow
That fills your sweet eyes with a thought of woe,
Trying to look beyond?

We scaled those mountains but yesterday,
Climbing above the clouds,
Where summits on summits stretched away
And far in the distance bleakly lay
Wrapped in their misty shrouds.

How often in passing poplar hills
Comes the desire to stop,
To wander up by the trickling rills
Where now and again a wild bird trills,
Over the blue-girt top?

To find a place where meadows abound
Nestling in Willow breaks,
Where bright flowers spring from the green, green ground
And shy, sleek deer in plenty are found
Browsing by emerald lakes?

It's foolish, I know, but we all at heart
Cherish the dreams of a boy,
And yearn to discover a land apart
Where Nature will strange, new beauties impart
Giving us unguessed joy.

Alas, it is true of you and me
As of all humankind,
Too selfish the lives we lead to see
Across the divide of reality
Into the valley behind!

And this is the reason that you look pained
Trying to see beyond;
Though high as we climbed more mountains remained,
For love, the summit is never gained,
Always there lies a beyond!

—Alfred Haggen.

Letters to the Editor

No letter to the Editor will be inserted except over the proper signature and address of the writer. This rule admits of no exceptions.

POPPY DAY

Sir,—As chairman of the Armistice Period Committee of the ex-service men of Victoria, may I ask the privilege of your columns in order to invoke the good will of our fellow citizens for the appeal which will be made to them tomorrow, Poppy Day? And may I solicit your valuable support?

Armistice Day—the day on which the civilized world was released from the almost unbearable strain of the Great War—falls on Monday, November 11, and, as in previous years, we make our appeal for aid on the Saturday immediately preceding it, which we call Poppy Day.

The ex-service men of Victoria, in making their appeal, have two objects in view: first, the commemoration of the men who gave their lives in the Great War, and, secondly, the provision of a fund for the assistance of those men's widows and orphans, and for helping sick or disabled veterans of the war.

The collections made in our streets on Poppy Day go to provide for both those objects. By buying and wearing poppies on that day, the public will show its remembrance of those who gave their lives, and, at the same time, both provide employment for those disabled men who make the poppies and create a fund from which other sick or disabled men, who have inadequate pensions or none at all, can be helped when in need.

The Great War cost the lives of over a million men, our fellow subjects in the Empire. To this total Canada contributed nearly 60,000. Of a total of over two million wounded, Canada contributed 150,000.

These men went to the war at the call of their country, in the cause of justice and national good faith, and in order that Canada should be able to work out her destiny as a free nation.

Can we better show our appreciation of their sacrifice than by honoring the memory of the dead, and by helping the sick and disabled who are in need.

Canada has pension laws which are, as a whole, liberal, but there are literally thousands of veterans who do not come within the provisions of those laws, but who are undoubtedly suffering from the effects of their privations shown in the form of inability to do regular work in consequence of frequent illnesses, whether of mind or of body.

It is on behalf of these sufferers that the Armistice Period Committee now appeals for funds. Our assistance is given, in cases which need it, only after recommendation by one of our ex-service organizations, after personal inquiry, without overlapping, without discrimination as to affiliation, race or creed, and without undue publicity.

PERCY LAKE (LT.-GEN.)
Chairman, Armistice Period Committee, The Angela, Victoria, B.C., November 8, 1929.

CALIFORNIAN QUAKES

HANFORD, Calif., Nov. 7.—Two slight earthquake shocks of less than a half minute's duration were felt here last night at 10:30 o'clock.

In the old days each meal was opened with a prayer, but today mother dashes in from the club just in time to do it with a can opener.

FIFTY YEARS AGO TODAY

(From The Daily British Colonist of November 8, 1879)

The Imperial Commissioners who recently reported on the defences of Esquimalt and the site of the drydock report that the former is badly situated and the defences of Esquimalt are insufficient.

The death took place yesterday of Mr. E. Grancini, who has been a resident of this city since 1858. A native of Milan, Italy, he came to San Francisco in 1858, and in 1862 his firm (Caire & Grancini) established a branch here. He then came to Victoria to live, helped to organize the fire department and took an active part in the life of the community.

Christmas Gifts Are Being Chosen Now

People who dislike the rush and bustle of Christmas shopping are now coming to Weiler's for a leisurely inspection of the great array of gift furniture which this store has assembled. New and unusual designs in chairs, occasional tables, secretary desks, lamps, tea wagons, end tables, mirrors, etc. Variety, quality and moderate price are assured you at Weiler's.

WEILER'S
Complete House Furnishers
Government Street Established 1862

YOUR LUMBER REQUIREMENTS
Large or small, promptly and carefully attended to.
Lumber, Mouldings, Windows, Doors, Gyproc Fireproof Wallboard
Neverot Shingles, Laminex Doors, Mahogany Doors, Etc.
THE MOORE-WHITTINGTON LUMBER COMPANY, LTD.
Sawmill Phone 298 Factory 2697

DO YOU LACK PEP?
THE WILSHIRE I-ON-A-CO BELT will tone up your system.
You Can Rent or Buy
I-ON-A-CO
Phone 197—Evenings, 3859R
H. AUSTIN GOWARD, Sales Manager

Armistice makes you sad
Armistice makes you glad
Wear a Poppy for Remembrance
The Red Cross Workshop
816 Johnson St. (Just Below Government) Phone 2168

We Invite You to Inspect Our Wonderful Window Display of
1930 Fine Art Calendars
Our "Golfing Calendars" Are Humorous, Crisp and Artistic
Litchfield's, Limited
1109 Government Street, Opposite Royal Bank
The Offering Includes the Most Attractive Products of the Best Art Publishers of the Old and the New World

HELP TURN OUR SIGHTLESS CITIZENS INTO SELF-SUPPORTING CITIZENS
Send Your Contributions to
CAMPAIGN FOR THE BLIND HEADQUARTERS
1203 Broad Street
Next to Colonist
WE NEED FUNDS TO PROVIDE TRAINING AND EMPLOYMENT FOR THE BLIND

Private Greeting Cards
A Nice Assortment—Prices Right
Sweeney-McConnell, Ltd.
Quality Printers
1012 Langley St. Phone 190

ACHING FEET
Years of study and experience enable us to help the worst cases. Scientific methods. Free examination.
Why Suffer?
B.C. FOOT HOSPITAL
Orthopedic Specialist Phone 597
Stobart Building, 745 Yates Street

ESTABLISHED 1885

Men's Ford
BOOTS AND OXFORDS
$5.00, $5.50, $6.00
SPECIALS
Maynard's Shoe Store
649 Yates Street Phone 1232
WHERE MOST PEOPLE TRADE

BARGAINS

Why not come in and see them today? Gerhard Heintzman, Ennis, Willis, Lesage—all famous makes! Every instrument thoroughly reconditioned and fully guaranteed. Priced from

In High-Grade Used Pianos

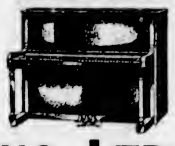

$265
Terms: $10 Monthly
DAVIS & KING, LTD.
717 Fort St. (Jones Bldg.) Phone 711

Enjoy Warmth of Summer Sunshine
From the Carefree Hart Automatic Oil Burner
INSTALL NOW! 711 View Street **McDowell & Mann**

Good Dairy Ranch For Sale As Going Concern

Nearly 100 acres with good house, barn, implements, Jersey herd, abundant water laid on to house and barn, located on good road. Barn is stocked with feed for the Winter. Present owner is making good income and invites fullest inquiry.

Price $8,600
On Terms
E. S. Woodward
Estate Agent Campbell Bldg. Phone 1765

HAYWARD'S B.C. FUNERAL Co
Phones 2235 2236 2237

PIANO SPECIALISTS

At the Police Ball This Evening

2 Willis Grand Pianos Will Be Used

Willis Pianos are obtainable in Victoria only at this store and upon terms to suit.

Willis Pianos Limited
1003 Gov't Street Phone No. 514

KILLED BY GANG

TOLEDO, Ohio, Nov. 7.—Ralph Zahnle, 33, deputy marshal of Toledo, died in a hospital here early today of bullet wounds received when fired upon by a gang of rum-runners.

England has many more persons over fifty-five years old than children under the age of five, according to latest statistics.

Alberta Sootless
Absolutely Clean
WELLINGTON AND COMOX COALS
Richard Hall & Sons
Phone 83
1232 Government St.

The Rhyming Optimist

By Aline Michaelis

QUESTIONS

Questions coming at set of sun
When tasks are through:
What share of the good you might have done
Did you find to do?
Can you fall asleep with tranquil mind
And buoyant mood,
Knowing your words were wholly kind,
Your deeds were good?
The lad who smiled when you passed him by,
Did you smile at him?
Did you give to the beggar or did you deny
On a sudden whim?
The friend who came to you, asking aid,
Did he seek in vain?
Did you lead that youth, by the world dismayed,
Back to hope again?
These were chances that came your way—
Some great, some small—
And a question haunts you at close of day,
Did you grasp them all?

Plans for helping tramp steamship companies build more vessels are being considered in Japan.

Sore throats Quickly relieved by rubbing on **VICKS VAPORUB**
OVER 21 MILLION JARS USED YEARLY

ARMISTICE DAY SERVICE TO BE SPECIAL EVENT

This Year Annual Ceremony Comes on Public Holiday — Veterans Ask All to Join With Them

ANNOUNCEMENT OF PROGRAMME MADE

The Armistice Memorial Service will be held at the Cenotaph, in Parliament Square, on November 11, so that veterans and citizens of Victoria may be a link in the chain of Empire in observing the solemn two minutes silence on the anniversary of the day and time when the battle ceased. And because it is so seldom that the day falls on a public holiday, the veterans are appealing to all citizens to join with them in this sacred ceremony.

The Lieutenant-Governor will place the first wreath, and it is expected there will be a full representation of all Government and civic administrations.

The brewery whistle will signal the "zero hour," when six buglers, posted in different parts of the city, will sound the Last Post. This will be the commencement of the silent tribute, and it is hoped that a temporary suspension of all activity, for two minutes, will be made. Silent streets, bare heads and reverent observance of the sacredness of the moment are asked for. And the veterans are confident their wishes will be respected, and that the eleventh anniversary of Armistice will be marked by a greater and more understanding tribute to the honored dead than in any previous year.

Ex-service organizations, as such, will not be known at the parade and service. Comrades, without thought of other affiliations, will "fall in" at 10:15 o'clock, in front of the Veterans of France, Douglas and Courtney Streets. Lieut.-General Sir Percy Lake, K.C.B., K.C.M.G., will take command, with Major P. T. Stern as adjutant. Sergeant-Major Lisney will muster the parade.

By kind permission of the officer commanding, the band of the Fifth Brigade Coast Artillery will lead the column, which will move off at 10:30 o'clock. The route will be Courtney to Government, thence to the Cenotaph, where they will line up on Belleville Street. Arrangements will be made to seat a limited number of disabled men.

The tenor bell at Christ Church Cathedral will toll from 10:45 until the time of the Lieutenant-Governor's arrival at the Cenotaph.

PROGRAMME OF SERVICE

The programme of the service is as follows:

"O Canada." Prayer and Pericle's "Tribute to Fallen Heroes," will be delivered by Rev. J. W. Leighton. Following the sounding of the Last Post and observance of the two minutes' silence, the Lieutenant-Governor will place a wreath on the Cenotaph and pipers will play "Flowers of the Forest."

"Abide With Me" will be sung, and, weather permitting, the band will play "Land of Hope and Glory." This will be followed by the Reveille, after which the National Anthem will be sung.

At each corner of the Cenotaph a guard will stand at "arms reversed." The Royal Canadian Navy and the permanent military forces will each furnish two men for this purpose. Detachments from the naval and military forces will parade at the Cenotaph.

Standard bearers of the I.O.D.E. will be grouped facing the Cenotaph, and places will be reserved for Overseas Nurses' Association, Ex-Service Women's Auxiliaries, Girl Guides, Boy Scouts and others.

At the conclusion of the ceremony wreaths will be placed by representatives of the naval and military forces, ex-service organizations and their auxiliaries, chapters of the I.O.D.E. and the general public, in the order named.

Business men, clubs and organizations not represented at the service, are asked to deposit their wreaths at the Cenotaph not later than noon on Tuesday, November 12, in order that they may be taken out to the soldiers' plots in Ross Bay and Royal Oak cemeteries. The Armistice Period Committee hopes that all purchasers of wreaths will co-operate in this connection.

Tenders to Be Received Upon Sumas Lands

The details connected with the placing of the Sumas reclaimed land on the market have not been settled. It had been expected that a decision would have been finally reached by the executive council yesterday, but it is learned that there are some features connected with the calling for the tenders for the taking over of the entire tract, which have still to be gone into and which will delay the final action a little.

While the Minister of Agriculture, Hon. W. Atkinson, is making a modest profit on the operations of the land this year, he is anxious with the other members of the Government to dispose of the tract, and allow the buyers of it the opportunity to bring the land into production. Such a course will allow the purchasers to dispose of the land to actual farmers on a business basis.

The Government will have an upset price based upon what is felt to be a fair return for the land, after allowing for the loss which must follow the expenditures made in the reclamation of the area.

It has been the intention to have the tenders in hand by about December 16, if the plans for the project are in shape to allow of that date being fixed. The tenders will be made to Mr. Bruce Dixon, dyking commissioner, at New Westminster.

The London Chamber of Commerce now has more than one hundred women members, most of whom, as heads of commercial houses, have an income of more than $10,000 a year.

Obituary

WATSON—There passed away at the residence, 2813 Inlet Avenue, Saanich, on Wednesday, Emma Watson, wife of Robert Watson, aged sixty-two years, born in Winnipeg, Manitoba, and a resident of Victoria for the past thirty-eight years. She leaves to mourn her loss, her husband, four daughters, Mrs. E. M. Cotton, of New Westminster; Mrs. A. King, Miss Emily Watson and Mrs. Vaughn Cross, all of Victoria; one son, Major J. Curtis Watson, of Vancouver, B.C., her mother and four sisters, two brothers and eleven grandchildren. The remains are reposing at Hayward's B.C. Funeral Chapel, from where the funeral will take place on Saturday afternoon at 2 o'clock, proceeding to the Victoria Hall, Blanshard Street, where service will be conducted at 2:15 by Mr. B. Sutherland and Mr. J. W. Daniels. Interment will take place in Ross Bay Cemetery.

HOBBIS—There passed away in this city on Thursday, Mary Elizabeth Hobbis, beloved wife of Henry Herbert Hobbis, of 1574 Dallas Road, aged eighty-two years, and born in Peterborough, England. She leaves to mourn her loss besides her husband, one daughter, Mrs. Guy, of Victoria, and two sons, Herbert Elsdale Hobbis, of England, and David Hobbis, of Victoria; also six grandchildren, four being in Victoria, and two in England. The remains are reposing at Hayward's B.C. Funeral Chapel, from where the funeral will take place on Saturday morning at 10:45 o'clock, proceeding to Christ Church Cathedral, where service will be conducted by Rev. Mr. Munston. Interment will be made in Ross Bay Cemetery.

STEWART—The funeral of the late John Walter Stewart left Haywards B.C. Funeral Chapel yesterday morning at 8:45 o'clock, proceeding to St. Andrew's Cathedral, where mass was conducted by Rev. Father Evans. A large number of friends were present, and the pallbearers were as follows: F. J. Sehl, H. J. O'Leary, Dr. J. L. Thompson, P. L. O'Connell, E. J. Leonard and W. A. Mulcahy. The remains were laid to rest in Ross Bay Cemetery.

MASON—The remains of the late Mrs. Fanny Mason were laid to rest in Ross Bay Cemetery yesterday afternoon, the funeral taking place from Hayward's B.C. Funeral Chapel at 3 o'clock, Rev. A. deB. Owens officiating in the presence of several friends. The casket was covered with beautiful floral designs. The following acted as pallbearers: T. H. Burns, W. J. Cummings, R. Arnold and T. Wakeman.

HACKER—The funeral of the late Mrs. Jane Eliza Hacker, who passed away Wednesday at the Royal Jubilee Hospital, will take place Saturday at 2 o'clock from the Sands Funeral Chapel. Rev. Canon F. A. P. Chadwick will officiate and the remains will be laid to rest in the Royal Oak Burial Park.

Drums for Highlanders

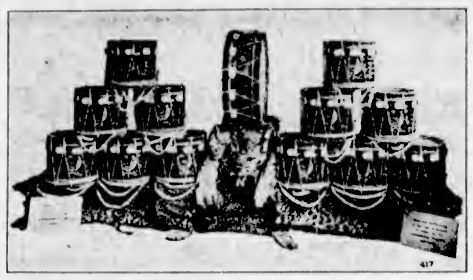

THIS handsome set of drums has been presented to the 48th Highlanders Regiment, of Toronto, and is the gift of Lieutenant F. M. Ross. The regiment is allied with the world-famous "Gay Gordons," and upon its flags are inscribed many battle honors, prominent among them being Ypres, Festubert; Somme, 1916; Vimy Ridge, Hill 70, Amiens, Canal du Nord, etc. The regiment was organized in 1891. The drums were made in London, England, and were shipped to this country by the Canadian Pacific Express Company on Ss. Duchess of York.

Letters to the Editor

No letter to the Editor will be inserted except over the proper signature and address of the writer. This rule admits of no exceptions.

THE MACDONALD FAMILY

Sir,—It is becoming evident to some of your readers that your correspondent, "R.B.D.," considers the columns of your paper a fit and proper place to air his personal spite against the Scottish people as a whole. Today's article on Mr. Ramsay MacDonald is an example. Three or four more of its kind have appeared lately, from the same pen, so in common fairness, give space to this reply to his aspersions.

Even if "R.B.D." differs from Mr. MacDonald on political matters, surely he could express his own views without making surly and uncalled-for comments on the Scottish birth of the British Prime Minister!

When an Englishman, like Mr. Baldwin, happens to hold that office we see no such ingenious sneers broadcast by Scottish writers.

"R.B.D." objects to Miss MacDonald making money through her newspaper writings. Does he provide his own contributions free, gratis, or make an extra charge every time he throws some cheap gibe at poor old Scotland? It is safe to assume Miss MacDonald's articles will contain no ill-bred or narrow-minded comments on the nationality of her political opponents.

"R.B.D.'s" last paragraph is particularly course. It is simply a studied insult, not only to Miss MacDonald, but to every other public-spirited young woman engaged in the same necessary and merciful work.

It is to be hoped your correspondent will have the grace to apologize for his discourteous remarks. He and his kind do more to destroy the cause of Empire unity than all the Bolshevic propaganda ever put afloat.

(Mrs.) BESSIE K. HEMMING.
R.M.D. 1, Sidney, B.C., November 5, 1929.

SEIZE MUCH LIQUOR ON DETROIT RIVER

DETROIT, Nov. 7.—Fifteen rum-running boats, more than 700 cases of beer and nearly 100 cases of whiskey were seized in the Detroit River last night by coastguards. One arrest was made. All of the craft seized were rowboats, with the exception of one outboard motor boat. It was said to be the largest number of boats intercepted at one time by coastguards in seven years.

FOR ARMISTICE DAY

WASHINGTON, Nov. 7.—In order that the people of the United States may recall "the high purposes for which this nation entered the World War," President Hoover issued a proclamation today naming Monday, November 11, as Armistice Day.

Dresses of "Flamingo Sheen"
$49.50

The new full-length silhouette is seen in its most beautiful variations in these tailored frocks of "Flamingo-Sheen." And how this wonderful fabric wears! All silk, of course, but of a much heavier weight than is usually employed in afternoon gowns. The type of dress that one never tires of wearing, because its lines are correct . . . the material far above the average in quality. Colors are new shades of brown, tans and greens.

Scurrah's LIMITED
728-730 Yates St. Phone 3983

High Above Previous Standards
The New "900" Series
Stewart-Warner RADIO

Embodying every feature that goes to perfect a radio. The New STEWART-WARNER brings to you, modern in the extreme sense of the word, far ahead of all competition. Beauty, power, selectivity and mellow tones are combined in cabinets of rare artistry.

HIGHBOY CONSOLE
In Sheraton Walnut Cabinet
Balanced bridge $268.50
Screen grid $281.25
Complete with eight tubes

Radio-lectric, Ltd.
635 Fort St. Phone 3111

METROPOLITAN STORES, LTD.

FULL FASHIONED
Silk Hose

A feature value at all Metropolitan Stores throughout the country
$1 Pair

FEATURE VALUES IN CROCKERY

CREAM JUGS 5c
Cups and Saucers Set, 5c

Mixing Bowl Sets (Six), $1.00
TEAPOTS Five-Cup Size. Decorated. 49c

OPEN STOCK DINNERWARE
A Complete Range of Floral Designs and Other Patterns at Low Prices. All Open Stock.

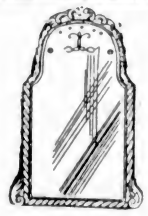

Venetian Plate Mirrors
Hanging Wall Mirrors of Finest Quality Plate
Exceptional Value at **$1** Each

Men's Leather Mitts A Pair 49c
Men's Heather Hose A Pair 19c

OVAL ALUMINUM ROASTERS 13½ x 8 Inches Deep $1.00

PHONOGRAPH **Records**
The selection you want, including such late numbers as the following:
"SINGING IN THE RAIN"
"YOUR MOTHER AND MINE"
"ORANGE BLOSSOM TIME"
50c

RAYON GOWNS Tailored or Lace Trimmed $1.00

Flannelette White or Colored 19c
Flannelette Sleepers Fit 2 to 6 Years $1.00

DOLLS

A Christmas selection, including 22-inch Dressed Mama Dolls, Jointed Sleeping Dolls and Baby Dolls.
One price
$1 Each

OIL MOPS 69c

Rayon Combinations Bramlere Top With Bloomers. All Colors and Sizes $1.00

Palmolive or Lux Soap - 4 Bars for 25c

CAPE LEATHER GLOVES Boys' or girls'. Lined with wool. $1.00
Children's Cape Leather Mitts Fur Trimmed $1.00

GIFT TOILET SETS
Including manicure scissors, buffer, powder box, etc. A set $1.00

MAPLE CREAM FUDGE Per lb. 30c
Toasted Marshmallows Per lb. 19c

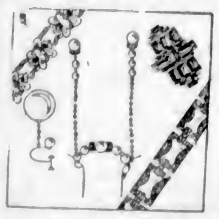

Boxed Gift Jewelry
Neckleta, Earrings, Pendants . . . hundreds of beautiful pieces all in gift boxes. **89c**

KIRKHAM'S Thanksgiving Specials

TURKEYS, CHICKENS, SPECIAL MILD-CURED HAMS
PLUM PUDDINGS, HOME-MADE MINCEMEAT

New Jordan Almonds, for salting, per lb. 73¢
Crown Lobster, new pack, ¼-lb. tins 19¢
French Glace Cherries, regular 50c lb. 42¢
New Mixed Peel, lb. 24¢
Cleaned Currants, 2 lbs. 25¢
Fancy Pack Australian Peaches largest tins 27¢
Reception Small Tender Peas, sieve No. 2, 2 tins 43¢
Libby's Asparagus Tips, 1-lb. square tins 29¢
Ensign Green Cut Tender Beans, 2 tins 31¢

3 Shirriff's Jelly Powders and Silver Spoon for 23¢

Ogilvie's Rolled Oats, 6-lb. sacks 35¢
Nabob Tea, lb. 55¢
Grape-Nuts, per pkg. 15¢
Pure Orange Marmalade, 4-lb. tins 45¢
Oxo Cubes, large tins 23¢
Beekist Honey, 5-lb. tins, 69¢
Ripe Olives, 9-oz. tins 25¢
Australian Golden Sultana Raisins, 2 lbs. 25¢
Queen Olives, 20-oz. jars, 29¢
Heinz Tomato Soup, 3 tins for 31¢

Watson's Imported Dry Ginger Ale, pints, per dozen $1.35

Fresh-Made Marshmallow Fingers, regular 35c lb. for 25¢

Shelly's Fruit Cake. Special, per lb. 25¢
Christie's Chocolate and Cocoanut Snaps, 4 pkts for 25¢
Christie's Cream Sodas, 1-lb. bags 22¢
Peppermint Bull's-eyes, regular 40c lb. for 28¢
Butternut Candy, regular 30c lb. for 19¢
Buttermilk Wafers, regular 60c lb. for 40¢

Gravenstein or King Apples. Box $1.25
Sweet Oranges— 20¢ dozen, 3 dozen for 57¢; 29¢ dozen, 3 dozen for 81¢

Red Emperor Grapes, lb. 15¢
Blueberries, lb. 20¢
California Grapefruit, 4 for 25¢
McIntosh Red, Snow, Jonathan Apples, 3 lbs. 25¢
Fancy Eating Pears, dozen 40¢
New Mixed Nuts, lb. 30¢
New Brazil Nuts, lb. 25¢
Fresh Cranberries, lb. 30¢
Fresh Fard Dates, lb. 15¢
Fresh Pitted Dates, package, and 35¢ 15¢
New Layer Figs, lb. 20¢

Small Lemons. Dozen 19c
Fine Local Potatoes, 7 lbs. 25c

Hothouse Tomatoes, lb. 25¢
Fresh Cauliflowers, each, 20¢ and 35¢, 15¢
Fresh Celery, 15¢ and 10¢
Large Head Lettuce, each 10¢
Sweet Potatoes, 3 lbs. 25¢
Fresh Savoy Cabbages, each, 15¢ and 10¢

Kirkham's De Luxe Quality Plum Puddings. Each, 60¢, 85¢ and $1.15
Kirkham's De Luxe Quality Mincemeat, 2 lbs. for 35c

Fletcher's Mild-Cured Hams, whole or half, per lb. 35¢
Picnic Hams, per lb. 23¢
Cottage Rolls, per lb. 32¢
Home-Cooked Ham, sliced, lb. 55¢
Mild Cheese, per lb. 27¢
Majestic Loaf Cheese, per lb. 27¢
Pure Open Kettle Rendered Lard, Per lb. 19¢; Or 3 lbs. for 53¢
Peanut Butter, per lb. 15¢

Finest Alberta Creamery Butter— Per lb. 45¢; Or 3 lbs. for $1.32
New Zealand Creamery Butter— Per lb. 48¢; Or 3 lbs. for $1.42

LOCAL TURKEYS, CHICKENS, DUCKS, GEESE AND FOWL—GRAIN-FED PORK AND MILK-FED VEAL

Grain-Fed Pork
Shoulders, lb. 21¢
Legs, lb. 27¢
Side Pork, lb. 25¢
Pork Sausage, lb. 25¢
Sausage Meat, lb. 25¢
Chopped Suet, 2 lbs. 35¢

Local Spring Lamb
Shoulders, lb. 25¢
Legs, lb. 37¢
Roasting Chicken, lb. 45¢

Milk-Fed Veal
Shoulders, lb. 25¢
Rumps, lb. 33¢
Fillets, lb. 42¢
Stewing Veal, lb. 17¢
T-Bone Roasts Beef, lb. 35¢
Prime Ribs Beef, lb. 28¢
Rolled Roasts, lb. 25¢
Rumps and Tips, lb., 33¢ and 25¢
Mild-Cured Ox Tongue, per lb. 35¢
Boiling Fowl, lb. 25¢

Eastern Chicken Haddie, 15¢
Eastern Haddie Fillets, lb. 18¢

H. O. KIRKHAM & CO., LIMITED
Delivery Dept. 5522 Grocery Phones 178-179 — 612 Fort Street — Butcher & Provisions 5521-5520 Fruits 5523 Fish Dept. 5521

The Points You Need In Freight Service

PROMPTNESS EFFICIENCY
COURTESY SECURITY

All these things you secure when you make use of our reliable service to Up-Island points. Promptness on our schedule, Efficiency of organization, Courtesy from employees, and Security to your load.

SCHEDULE
Cowichan Lake 8:30 A.M.
Duncan 10:30 A.M. 2 and 4 P.M.
Chemainus 10:30 A.M.
Nanaimo and North, 10:30 A.M.
Through Freight to Courtenay and Cumberland leaves Victoria 2:30 Tuesday afternoon and arrives at the destination 8:00 Wednesday morning.

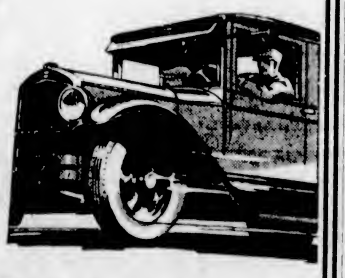

Island Freight Service, Ltd.
1901 Government St. Phone 8950 and 509

Easy Payments on Home Furnishings
We furnish homes on the installment plan. No interest charged. Our fine stock of Home Furniture enables the buyer to make a choice of substantial and artistic furnishings at low prices.
SMITH & CHAMPION
"THE BETTER VALUE STORE"
1420 DOUGLAS ST. LIMITED.
NEAR CITY HALL

ASKS LIBERALS TO BE PRESENT AT RECEPTION

President W. H. Kinsman Urges Party Followers to Accord Rousing Welcome to Premier King Here

REGRET LEADER NOT SPEAKING

An appeal to all Liberals in Victoria to attend the public reception to be accorded Right Hon. W. L. Mackenzie King in his position of Prime Minister of Canada, at the Parliament Buildings next Wednesday night, was made by Mr. W. H. Kinsman, president of the Victoria Liberal Association, at the adjourned annual meeting last evening.

"I would deem it advisable for all Liberals to be present at the reception. While we regret that Premier King is not speaking in Victoria on his forthcoming visit, the least we can do is to show him that courtesy and give him a welcome hand," Mr. Kinsman said.

President Kinsman was authorized by the meeting to appoint a committee of members of the association to confer with the Liberal leader, and lay matters before him concerning the welfare of the city.

Mr. A. D. Macfarlane, K.C., stated that while Premier King would not speak here, Victorians would be able to hear his address in Vancouver, as it would be broadcast over Radio CNRV next Friday night, November 15.

TENDERS THANKS

Mr. Kinsman thanked the association for electing his president, and promised to do all he could to further the interests of the Liberal party. "At all times I have put the Liberal party foremost in my mind politically, and I intend continuing to do so in future."

The election of officers of the association for the next twelve months was completion, with the election of Mrs. T. B. Veitch as second vice-president, Mr. E. G. Rowebottom as secretary, and Mr. E. E. Heath as treasurer. Mrs. R. R. Taylor, who was elected at a previous meeting as second vice-president, declined to accept office owing to ill health.

Mr. E. G. Rowebottom, who succeeds Mr. C. R. Bishop as secretary, spoke highly of the work of Mr. Bishop, stating that "I doubt if we have ever had or ever will have a better secretary than Mr. Bishop has been."

The president asked all the Liberal Ward associations to hold meetings as soon as possible, elect their officers and appoint representatives to the central executive.

Mr. G. E. Bonner, president of the Esquimalt District Liberal Association, spoke briefly on organization work, he said, "we lack a central organization for the Liberals on Vancouver Island."

DON'T BE DISCOURAGED

Mr. Francis Simpson, vice-president of the Saanich Liberal body, tendered his congratulations to the officers of the association. He urged the Liberals not to be discouraged or disheartened because of defeat here in the last several contests. "The pendulum will swing again soon, and will be in our favor, I hope."

"We have the excelsior man in Canada today as our Premier," said Mr. Simpson, in referring to Rt. Hon. Mackenzie King. "Anyone who reads the excellent speeches he has been delivering will recognize at once the fine calibre of our revered leader," the speaker stated.

Mr. Arthur Axhorn considered the association should get right behind a proposal that the hours of the Dominion election polling be extended from 6 to 8 o'clock in the evening, a proposal which was endorsed by the meeting. "The Liberals lost a large number of votes at the last Federal by-election owing to the polls closing so early as 6 o'clock," he said.

"A great many working people," said Mr. Arthur Cox," went home from work on election day to get a bite to eat, and didn't cast their ballot."

Drama of Great War Will Be Presented At Royal Victoria

A decade after the Great War comes a flood of plays and novels, which deal with that prolonged ordeal. Probably "All Quiet on the Western Front," with its graphic description of a Flanders bombardment, and its horrible insistence upon things which the average reader takes for granted, can be taken as a fair sample of what the post-war public may expect.

There is something entirely different, however, in "Journey's End," the play by Robert Cedric Sherriff which will come to the Royal Victoria Theatre, Monday, Tuesday and Wednesday, November 18, 19 and 20, with a matinee on Wednesday.

"Journey's End," by common consent of the critics of both London and New York, is the greatest human document that has ever come out of the war. A play without a woman in the cast, it runs the entire gamut of emotions, and faithfully depicts conditions on the front lines in France as they were endured by many millions of men. Written by Mr. Sherriff from old letters that he had sent during his army service, back from the front, it is built upon actual facts and actual occurrences. And this makes its pathos and its humor triply poignant. It has no stain of overemphasis, no tint of silly melodrama, but it reaches into the hearts of its spectators, and makes them tremble and laugh to the terror and humor of war.

BUDGET IS CUT

TOKIO, Nov. 7.—The budget for the coming fiscal year as it will be presented to the Diet, calls for expenditures of 1,609,000,000 yen, approximately 164,000,000 yen less than expenses for the current fiscal year.

Poppy Day Conveners to Collect Boxes

CONVENERS of corners for Poppy Day are requested to call for collection boxes today from 2 o'clock to 5 o'clock at 1217 Broad Street, next to The Colonist office.

On Saturday refreshments will be served by the Victoria Women's Institute, Union Building.

MUSIC'S AID TO CHURCH WORSHIP

Mr. Stanley Bulley Gives Second of Series of Lectures on Church Music, With Selections

Music lovers, church people and the public in general gathered last evening at the Memorial Hall and listened to an interesting lecture by Mr. Stanley Bulley, organist and choirmaster of the Christ Church Cathedral.

During the course of the lecture gramophone records of Russian Easter music and sixteenth century polyphonic music as sung by the English singers of that time were played to illustrate parts of the address. The lecture was the second of a series that will be delivered by the speaker. The next will take place during the first month of the year and his subject will be "What Constitutes Good Church Music."

The Dean of Columbia acted as chairman and made a few introductory remarks previous to calling upon Mr. Bulley to commence his lecture.

"There are evidences in the Old Testament that the Jews loved music, but there is no evidence what instruments they played or the structure and compass they applied. They had a belief that music descended from the heavens or the spheres, as the Bible will tell you in several places. That vocal music preceded instrumental is also told, and which I commend to you for consideration," stated Mr. Bulley.

"Our singing of songs and church services of today descended from the Jews, and it is safe to say that their music is along the same lines as we participate in today," he continued.

The speaker then played music as used in the Russian and Greek Orthodox churches in the early days, and as each gramophone record was completed he explained the melody to the audience.

"After tracing the Jewish music, songs and hymns, one thing we must keep in our minds, and that is that the Anglican Church service of today is the development from music of the early days. The only noticeable change is the language," stated the speaker.

He then took up references to the sixteenth century, which he stated was the age of the common learning. The next record played was one in which the singers of the sixteenth century sang in an old English setting.

After this piece of music he impressed upon his listeners how ridiculous were the statements made by a famous American professor and doctor of literature in one of the big United States universities, in 1920, when he said that the Anglican Church had no traditions of good music to fall back on. From where he got the information the speaker could not state.

Coming to the seventeenth century, Mr. Bulley said that music was maintained in the churches at a very high level. Then with the Restoration an immense change in character was noted in a very short time. Things became darker in later generations and stayed this way for some time, although many brilliant musicians tried to bring back music to its former standing.

Hatry's Partner Is Found Living In Italian City

ROME, Nov. 7.—Ill Piccolo today said John Gialdini, partner of the British financier, Clarence Hatry, who failed for $40,000,000, has been located in Milan living quietly with his wife, a Rumanian woman. Gioldini left England shortly after Hatry's arrest and had not been located since.

The paper published an interview with him in which he said he did not know considerable of the Hatry securities were counterfeit, and declared Hatry could have paid off all his obligations if the banks had not found the securities false and denounced him before he had a chance to liquidate his affairs.

Gialdini said he did not believe the authorities wanted him, and did not believe a warrant had been issued for his arrest.

SAANICH TRUSTEES SEEK LEGAL ADVICE

At a meeting of the Saanich School Board which was held on Wednesday night, a notification from the Victoria Board of School Trustees that full payment would be required for fourteen Saanich students who had passed their seventeenth birthdays, and were now being admitted as a result of passing supplementary tests, was read and referred to the solicitors of the Saanich School Board.

The Saanich Board of Trustees refuses recognition of accounts for students above compulsory age, unless they have passed the annual tests, without supplementals.

SAANICH POLICE COURT

Norman Banning, Cedar Hill Road, was fined $10 in the Saanich Police Court yesterday by Magistrate Jay for discharging firearms in a restricted area on November 3.

S. Campbell, 719 Wilson Street, and R. S. Green, 2824 Heath Drive, each paid the court $5 for failing to produce their driver's licences upon request by a police officer.

A fine of $25 was imposed on L. A. Little, 1228 Oxford Street, for driving to the common danger on East Saanich Road on November 3.

William Smith, 946 Yates Street, disclaims association with a defendant in police court of similar name.

City & District

Appointed J.P.—Mr. John M. Gaddie, of Field, has been named by the Government as a justice of the peace for the province.

To Operate Ferry—Messrs. J. C. Whitehead and J. J. Smith, of Sicamous, have been granted the right to operate a ferry on Shuswap Lake and the arms of the lake.

Bank Clearings—Clearings for the week ending November 7 at the Victoria clearing house were $3,328,407, compared with $2,856,229 in the corresponding week of 1928.

Assayers' Examinations—Examinations for assayers within the Province of British Columbia will be held in Victoria under the Department of Mines on December 2 and on such following days as are necessary.

Close Roads—Some roads in the vicinity of the Queen Alexandra Solarium at Mill Bay have been closed to the public by order-in-council. The roads were not in use, and not likely to be used. It was deemed wise to close them in the interests of the Solarium.

To Reach Coast on Sunday—Mr. Grant Hall, vice-president, Montreal, and Mr. D. C. Coleman, vice-president in charge of Western lines, Canadian Pacific Railway, will arrive in Vancouver by special train on Sunday afternoon. It is not yet known whether they will proceed direct to Victoria.

Permit Issued—Mr. James Barf, city building inspector, yesterday issued a permit at the City Hall for the construction of the new Boy Scouts' headquarters building at 1036 Johnson Street, west of Cook Street, the work to cost approximately $5,000. Mr. C. Elwood Watkins is the architect, and Messrs. Luney Bros. the contractors.

Suit Dismissed—Judge Lampman handed down a judgment yesterday dismissing the suit for damages for breach of contract as to board and lodging, brought in the County Court by Daniel Glassier against William R. and Annie F. Day, of Victoria. Mr. W. H. M. Haldane acted for plaintiff and Mr. H. A. Maclean, K.C., for defendants.

Awarded Contract—The contract for the staff residence at the Mental Home on Wilkinson Road, Saanich, has been awarded to Hume & McKinty, the lowest tenderers. A little delay followed the opening of the tenders as the department made some alterations in the plans, reducing the tender from $20,650 to $19,027.

Real Estate Board—A meeting of the Real Estate Board, of Victoria, will be held today, at 12:30 p.m., in Spencer's private dining-room, with President Stewart Clark presiding. The agenda for the luncheon session includes the presentation of an interim report of the zoning committee, an interim report regarding record of sales from the Land Registry office and consideration of the proposed rental survey.

To Be Guests of Management—This afternoon at the Dominion Theatre, where the film "The Hollywood Revue" is being produced, the inmates of the Aged Women's Home will be the guests of the management. Mrs. Brown will provide flowers, Messrs. Stevenson and Rogers candies, and the Gray Line will arrange the transportation. The entertainment has been arranged with Mr. J. M. Robertson through Mr. Joseph North.

ATHENS, Nov. 7.—Several Communists today were arrested for distributing manifestos urging workmen to celebrate the Soviet anniversary tonight.

Announcements

Miss Hanman (Certificated Specialist, London, Eng.) Twenty years' experience in the treatment of facial disfigurements. Recommended by the medical profession. Consultations private and free of obligation. 503 Sayward Building.

Place Orders Now for Christmas greeting cards and be assured of wide selection. Dozens of beautiful styles to select from, with lined envelopes to match. Call and see them today. The Colonist, 1211 Broad Street.

Carson's Cafe (note new location)—Monday, special Thanksgiving 4-course turkey dinner, 75c; served all day. Carson's, the restful cafe, 716 Fort St. (next Ritz Hotel), phone 2144.

At Osborne Court, 817 McClure Street, newly furnished rooms and suites, private baths; with or without board; ideal for business gentlemen; warm, comfortable; central. Miss Ewing, telephone 3973.

Your Wedding requires the best in printing for your announcements, invitations, etc. Let us show you samples of our work at reasonable prices. The Colonist Job Printing Department. Phone 197.

The Use of Dr. Noishiki's electric steam massage brings surprising results. Ishida, Graduate. Phone 5849. Rooms 508-11, 1405 Douglas.

Mrs. C. Woods, recently at 705 Cook Street, Nursing Home, has moved to "Restholme," 1424 St. Patrick Street, Oak Bay. Phone 2442.

Women's Canadian Club, annual tea, Tuesday, November 12, 3:30 p.m., Empress Hotel. Tea and musical programme, 50c.

The Chocolate Shop, 741 Fort Street, is now open. Our specialty: Home-made chocolates at reasonable prices.

Dr. Lewis Hall, dental surgeon, has opened offices at 204 Sayward Block. Artificial plates a specialty. Phone 5906 for appointments.

Sale of Furniture at the Strangers' Rest, commencing 10 o'clock Friday morning.

A Permanent Wave Now spells "Comfort" until next Spring. The Beautycraft Salon, 732½ Fort Street.

The Beehive $1.00 Silk Stockings replaced if they run or ladder. Imported Beret Tams, $1.25.

Miss Van Becker (London diploma)—Turkish baths, massage. Moderate. Garesche Block. Phone 1784.

Sale of Furniture at the Strangers' Rest today and Saturday at 10 a.m.

WESTINGHOUSE DEALERS DINE

REPRESENTATIVE GATHERING OF ISLAND RADIO DEALERS HELD HERE

District Manager Explains Merger of Radio Activities of Great Companies

More than forty Vancouver Island Westinghouse radio dealers attended a banquet given last evening at the Empress Hotel jointly by the Canadian Westinghouse Company and McLennan, McFeely & Prior, Limited, Westinghouse dealers for British Columbia.

Mr. B. P. Schwengers, local manager for McLennan, McFeely & Prior, Ltd., acted as chairman and opened the meeting with a brief address of welcome to the dealers. Nanaimo, Ladysmith, Duncan and other Up-Island points were well represented; also Victoria dealers.

Mr. John R. Read, district manager of the Westinghouse Company, gave a very interesting and instructive address on the origin of the Westinghouse Company. He told of Mr. George Westinghouse's difficulty in selling his air brakes to the various railway companies in 1867, and the rapid growth of the Westinghouse Company from that date. He also spoke very briefly of the recent merger of the Westinghouse Company, General Electric, Western Electric, Victor and Radio Corporation of America.

Mr. George N. Gardner, district merchandising manager of the Westinghouse Company, gave a complete description of the various Westinghouse models and gave full information as to the sale possibilities of the new line. He also explained in detail the many exclusive Westinghouse features.

At the conclusion of the meeting, Mr. J. D. Gregory, radio engineer of the Westinghouse Company, explained to the dealers interested, technical details of the new models which were on display.

Mr. J. Richmond, manager of the radio department of McLennan, McFeely & Prior, Ltd., with headquarters at Vancouver, was present at the meeting.

DOROTHY ARRIVES HERE FROM SOUTH

California Steamer Brings Fifty-Seven Local Passengers—Foggy Trip

Replacing Ss. Emma Alexander in service between Victoria, San Francisco, Los Angeles and San Diego, the Pacific Steamship Company's Dorothy Alexander arrived from California at 11:25 o'clock last evening. Captain C. C. Graham reported an uneventful but foggy voyage up the coast.

The liner carried fifty-seven passengers and fifty-four tons of cargo for this port and 100 passengers and 1,750 tons of fruit, canned goods and fresh vegetables for Seattle. The Emma Alexander is being reconditioned at San Francisco and will return here at the end of the month.

Among the local passengers was Mrs. S. Holmes, Miss A. Gould, Mrs. R. Fitners, Mr. F. G. Smith, Capt. J. D. Watson, Mr. M. Shaw, Mr. M. G. Rawlinson, Miss Rose Polkington, Miss Alice Preston, Mrs M. C. Oaklander, Mr. G. Marcella, Miss I. MacNeffe, Mrs. A. Logan, Mrs. A. Bann, Mr. W. Buckley, Mrs. W. Duck, Mrs. L. Dobbs, Mrs. F. J. Daniels, Mr. and Mrs. J. Eddie and Mr. and Mrs. C. H. Farrows.

Delay Committee On Independence Of Philippines

WASHINGTON, Nov. 7.—Chairman Bingham of the Senate Territories Committee announced in the Senate today that hearings on the question of Philippine independence would be opened by the committee in January. He said the decision to start in January was at the request of Commissioner Guevara of the islands. Guevara asked postponement from December in order that delegations from the Philippine Legislature might have time to reach here.

Rev. R. J. Campbell Is Appointed as "Canon Teacher"

LONDON, Eng., Nov. 7.—An interesting appointment in the Anglican Church here is that of Rev. R. J. Campbell as "Canon Teacher" in the diocese of Chichester. This appointment has been made by the Bishop of Chichester, the Right Rev. G. K. Bell, who has only just assumed the oversight of the diocese. He was formerly Dean of Canterbury. The new bishop is expected to exercise a very great influence in Anglican councils in the years to come. His ability is unquestioned. In his early years he was domestic chaplain to Dr. Randall Davidson, the former Archbishop of Canterbury.

The Rev. R. J. Campbell is very well known as a preacher and writer. For many years he was a Nonconformist minister and achieved considerable prominence by his sermons and addresses on what came to be called "The New Theology." Eventually Mr. Campbell was admitted to Holy Orders in the Church of England. He is now vicar of Holy Trinity Church, Brighton, which has always been a "preaching church" since the days of its most famous vicar, the Rev. F. W. Robertson.

As "Canon Teacher," Mr. Campbell will have a sort of roving commission in Chichester diocese, as preacher and teacher.

BANK IS ROBBED

JEFFERSON, Wis., Nov. 7.—Four men held up the Farmers' and Merchants' Bank today and escaped with $10,000 in currency and securities estimated to be worth approximately $195,000.

The loss was covered by insurance, bank officers said.

Tune in on this!

The only radio . . . regardless of price . . . . with tubes guaranteed for twelve months, is the

ROGERS BATTERYLESS A/C RADIO
TRADE MARK REGISTERED IN 1928

"You can't go wrong with a Rogers!"

Cabinet Models at Prices From $225 On Easy Terms

FLETCHER BROS. (VICTORIA) LTD.
1110 Douglas Street

Fixtures in Fashion
An Attractive Fixture
A smart candle bracket or handsome bulb-cluster makes all the difference in the appearance of your home. At relatively low cost we install new fixtures of surpassing beauty.
HAWKINS & HAYWARD
Electrical Quality and Service Store
1121 Douglas St., Cor. View Phone 643

Phone 536 for Quality COAL
Coal With a 75-Year Reputation—
Nanaimo
"The Best You Can Buy"
PAINTER & SONS
617 CORMORANT ST. PHONE 536

HERMAN'S
735 YATES ST.
LATEST FASHIONS ALL THE TIME WITH 12 PAYMENT SERVICE AT CASH PRICES

Rubbers
Guaranteed Quality
All New Fresh Stock
DON'T PAY MORE
Children's 65c
Misses' 75c
Ladies' 85c
Boys' 95c
Men's 99c
Stewart's
TWO STORES
1321 1613 DOUGLAS

Enlarged Prostate
And All Felonry Ills
Take Our Herbal Remedies
Descriptive Pamphlet, also one on Loss of Manhood and Disorders of Men and Booklet on Ills of Women, with advice, in plain envelopes, free by mail. Open 2 to 8 and 7 to 8 every weekday except Wed. and Sat., when closed all day. Remedies by mail our specialty. Phone Doug. 3394.
The English Herbal Dispensary, Ltd. 1359 Davie, Vancouver, B.C.
Canada's Only Qualified Herbal Dispensers

Information Wanted
The undersigned wants to communicate with passengers sailing from Victoria to California in December, 1920, on Admiral Line boat. Will any passenger reading this notice please communicate with the undersigned.
H. W. DAVEY,
Barrister, Etc.,
303 Times Bldg., Victoria, B.C.

In connection with the financial arrangements for the Harrison Hot Springs Hotel Company, details of which appear in another column, the Royal Financial Corporation announces that Brigadier-General V. W. Odlum has joined the board of directors of the hotel company.

If you find all these features it will be a SUNBEAM CABINET HEATER

1. Capacity to heat 5 to 7 rooms, upstairs as well as down.
2. Graceful lines and beautiful porcelain enamel finish.
3. Heating unit built entirely of heavy furnace iron.
4. One joint above fire bed.
5. 84-pound fire pot.
6. Inner casing that doubles heating surface.
7. Clean heating—Healthful heating — Economical heating. Only in a Sunbeam Cabinet Heater, will you find all these features. Yet, Sunbeam prices are the lowest in history. Ask us for them today.

ALCOCK, DOWNING & WRIGHT, LTD.
Successors to Hickman Tye Hardware Co.
Phones 58-59
546 Yates St., Victoria, B.C.

USE Sovereign
THE KING OF TOILET PAPERS
SANITARY and SOLUBLE
Smith, Davidson & Wright Limited
Victoria Vancouver

Money back if not satisfied
Best Suit Values in Victoria
Not only do you save money at Hope's, but you are unconditionally guaranteed a perfect fit.
Be well dressed for less at Hope's
Charlie Hope
1434 Government St. Phone 2649

Varied Activities of Women

Women's Clubs and Societies

St. Andrew's Guild

The Women's Guild of St. Andrew's Presbyterian Church held their regular monthly meeting on Monday afternoon, the guests of Mrs. H. Currie, "Cherry Bank," McClure Street. Mrs. George Sanson, the president, was in the chair. There was a large attendance of members and many business matters were discussed, foremost of which were final plans for the forthcoming bazaar which Mrs. S. F. Tolmie has graciously consented to open. The affair is to take place in the lecture rooms of the church on the afternoon of Saturday, November 16. Mrs. John Cochrane, convener of the bazaar, has a remarkably attractive collection of needlework and novelties to offer, and a very tempting display of home cooking will be available. A musical programme has been arranged for the tea hour.

After the adjournment of the meeting a social half-hour was spent, when refreshments were served by the hostess.

* * *

Rockland Park W.C.T.U.

Rockland Park W.C.T.U. held an interesting and inspiring meeting at the home of Mrs. Whiteley, Yates Street, on Tuesday. Mrs. John Hall presided. After the usual routine business Mrs. Keyworth delighted the meeting by singing a solo. Mrs. Lloyd Campbell gave a reading on "Peace and Arbitration," and the union went on record again as praying and working for peace. A donation was sent to Montreal towards the building of an hostel there. Members are reminded of the district meeting to be held every third Friday. Plans were discussed concerning the Sunday school campaign, a committee formed, being Mrs. Hall, Mrs. Hood, Mrs. Burton and Mrs. Lloyd Campbell. At the close of the meeting Mrs. Whiteley, assisted by Mrs. Koyl, served dainty refreshments. The next meeting will be held at the home of Mrs. Laing, 1122 Ormond Street, on December 2.

* * *

Camosun Chapter

Camosun Chapter, I.O.D.E., held a meeting on Wednesday when the report of the bridge party held at the home of Miss Agnew was read. The proceeds amounted to $53.75 and a hearty vote of thanks was extended to Miss Agnew for her kindness in lending her home. Letters of thanks will be sent to Mrs. Harris and Mrs. Kippen for their donations of prizes. The sum of $10 was voted to the secondary education fund. Mrs. George Miles reminded members to call for their calendars. Volunteers were urgently needed to assist with the campaign for the blind.

* * *

To Sell Poppies

Members of primary chapters, I.O.D.E., willing to sell poppies on Saturday are asked to telephone the poppy headquarters at once.

W.M.S. Auxiliary

Centennial Church Auxiliary of the W.M.S. held a well-attended meeting on November 5, at the home of Mrs. John Robson, 602 Garbally Road. The president, Mrs. S. Howard, was in the chair and presented an interesting programme. Mrs. Stanley Patrick's solo, accompanied by Mrs. Paul Green, was greatly enjoyed. A thankoffering of over $75 was taken up. At the close of the meeting the hostess served tea.

* * *

Children's Story Hour

The story hour for children will be held in the Y.W.C.A. tomorrow morning at 10 o'clock. Miss King of the Public Library will have charge of the stories and Miss Violet Hinton will conduct games and folk dancing. All children will be made welcome.

* * *

Bible Class

The Women's Bible Class will be held in the Y.W.C.A. on Sunday afternoon at 4:30 o'clock. Rev. T. W. Gladstone will conduct the class, and the subject for discussion will be "My Neighbor." All girls and women are invited to come and enjoy this class.

* * *

Current Events Club

A meeting will be held in the Y.W.C.A. tonight at 8 o'clock to organize a Current Events Club. Mrs. Hugh McKenzie will be in charge and the meeting promises to be very interesting. A cordial invitation is extended to all.

* * *

Liberal Women's Forum

The monthly meeting of the Liberal Women's Forum will be held today at 2:45 p.m. at the headquarters, Government Street. Mr. C. H. O'Halloran will address the members on "Trade Within the Empire."

* * *

Guide Meeting Postponed

The regular monthly meeting of the Local Association of Canadian Girl Guides is postponed to Tuesday, November 12, at 5 p.m., at Guild headquarters.

* * *

Victoria Chapter No. 17, O.E.S.

An invitation dance will be held under the auspices of Victoria Chapter No. 17, O.E.S., at the new Shrine Auditorium, on Monday, November 25.

* * *

Y.W.C.A. Board Meeting

The monthly board meeting of the Y.W.C.A. will be held today at 2:30 p.m. in the board room.

Fashions for Debutantes

THE question confronting many conservative mothers as to just what extent their daughters approaching the twenties should adopt the intricacies of current sophisticated fashions is answered by a few domestic designers originating as well as interpreting styles for American youth.

By adapting certain details of the mode that are most suitable very appealing and chic models have been achieved with a distinction in their fashioning that creates a pleasing disparity between frocks intended for youth and others significantly for the mature.

Plainly speaking through their original models, American designers have expressed the conviction that they should delineate the age of the wearer rather than portray feminism for all ages.

The protest against this rather common practice of creating dresses that may be donned by mother or daughter as either wills has not been voiced by the older generation forever grasping at youth, but it has been evidenced in such sly ways by the younger set who have, for one example, forsworn the bob for the charm of longer and individually coiffed hair. It has recently become more apparent that long hair is the symbol of youth and shorn locks are adopted by those over thirty.

Frocks so expressive of the bloom of youth that no older woman would dare to wear them have arrived and are of the types pictured here.

The designer of the model shown right has made a striking play on straight lines with the softening influence of the flare. The extreme princess has been rejected for a gently curving and graceful contour which only slightly moulds the figure. This has been achieved by using the silk crepe tucked in fine verticals. And to create width at the hips a peplum of the black crepe untucked is used in circular cut. Likewise the collar and cascading jabot is circular, the under collar being of chartreuse for color accent.

Artfully simple is the second frock hinting of youth. It relies upon godets to produce a flare to the skirt as well as rows of tiny self buttons for trimming. These latter form a yoke effect at the front and back of the blouse, whose open neckline is folded back to form lapels. A self bow at the point of the V neck and a belt fastened by a unique buckle add the last notes of smartness.

In both cases the designer has finished the hem to a length just covering the knees.

Plans Made For Royal Wedding In Rome

ROME, Nov. 7.—Indications today were that Crown Prince Humbert and Princess Marie Jose of Belgium, would be married in Rome at the Pauline Chapel, in the Quirinal Palace. The Crown Prince, who has been in Rome for several days, yesterday received the Papal nuncio, Monsignor Borgongini Duca, for a two-minute conversation presumably in this connection, while Queen Elena came from San Rossoro in the strictest incognito to discuss the wedding plans with her son.

Langford Personals

Mr. and Mrs. Percy Moir and children are living at Langford Lake.

* * *

Mr. and Mrs. McKillop, of Lethbridge, are the guests of Mr. and Mrs. T. O. Guy, Station Road.

* * *

The Misses Marion and Phyllis Moon, of Victoria, were the weekend guests of Miss Ada Simpson, Peatt Road.

* * *

Mr. Frank Smedley, after attending the Seattle Musical Festival, has returned to his home on the Goldstream Road.

* * *

Mr. and Mrs. Fred Cockerton have moved from the Millstream Road to Colwood.

A beige kid opera pump departs from the usual in a "collar" of small applied ovals alternating brown and beige. Ideal, of course, with the brown of beige Fall ensemble, which is slightly formal. The heel is of high Spanish variety.

HUSTLER CLUB DANCE TONIGHT

Grand Frolic and Gala Dance to Be Given in Temple Hall, North Park Street

Grand frolic and gala dance will be held at Temple Hall, North Park Street, this evening at 8 o'clock, under the auspices of the Hustler Club of this city. This is one of the most ambitious functions ever undertaken by this group of young men, whose organization has become well known throughout the city for its enterprise, and they have prepared a programme at which the large number of guests who will attend, may be surprised.

The youthful corps of clubmen will act as hosts and they have spared no time, energy or expense in arranging a gala night for the frolickers who will be on hand. A very expensive radio set will be given away. There will be new games of every description. Pitt's orchestra will provide the music, and there will be ample dainty refreshments for a banner crowd. The Protestant Orphanage will be the beneficiary of the function.

Exhibition dances by the Russian School of Ballet Dancing will intersperse the regular dance programme.

Ladysmith Social

A most enjoyable five hundred card party took place in St. John's Parish Hall, Ladysmith, under the auspices of the church committee, on Monday evening. Keen competition existed for the various prizes, which were won by the following players: Mrs. Gaffney, Miss E. Nicholson, Mrs. A. E. Jones and Mr. Carhill.

"When are Joan and Ed to be married?"

"Never, I'm afraid."

"Why, how's that?"

"Well, she won't marry him until he pays his debts, and he can't pay his debts until she marries him."

TERMS LEISURE STATE OF SOUL

DEAN COLEMAN, OF U.B.C., DELIVERS EXTENSION LECTURE AT VICTORIA COLLEGE

"Philosophy of Leisure" Presented in Form of Platonic Dialogue, Interests Big Audience

That leisure is not so much a state of the body as an attribute of the mind, a condition of the soul, was the gist of the discourse on "The Philosophy of Leisure" given last evening at Victoria College, by Dean H. T. J. Coleman, head of the Department of Philosophy in the University of British Columbia. Mr. W. Sanders, chairman of the University Extension Committee, presided, and after the lecture, the main part of which was in the form of a Platonic dialogue between Socrates and some of his disciples, complimented Dean Coleman on having given a talk which was exceedingly entertaining.

At the outset Dean Coleman said he thought a lecture on "The Philosophy of Leisure" was peculiarly appropriate in Victoria, which had always impressed him as having achieved to a greater degree than any other city of his acquaintance a scene of the true values of life. His lecture, he admitted, had not been prepared for Victoria, but for delivery to a group of business men at a Summer course in the University of California, when he had given it under the title of "Warm Weather Philosophy."

In his prefatory remarks the lecturer noted the three main attitudes towards leisure. There was first the primitive conception of leisure as a release from labor which man was compelled to do by hard necessity. The primitive man's Eden was, consequently, an Eden of gorgeous idleness, without alarm clocks, without summons to business. There was also the aristocratic view of leisure, entertained, for instance, by Sir Rabindranath Tagore, for whose profound philosophy, great humanity, and fine rhetoric the speaker avowed great admiration, although at the same time withholding complete approval of one who held leisure to be the prerogative of a privileged few. Finally there was the democratic view. The democratic idea of leisure was not of necessity an idea of a certain number of hours free from work. It was an idea of something to which all mankind were entitled, an attitude toward life.

The difference between the democratic attitude and the nondemocratic attitude was the difference between the optimist and the pessimist. Tagore was of the type who placed the Golden Age in the past. Passages from the Indian philosopher's address delivered here last Spring during the world conference on education and leisure were quoted, to the effect that the age of discovery lay in the past, that today mankind's ideals were merely habits acquired from despised centuries, and that man for a long time had neglected the genius of the builder. This, thought Dean Coleman, was both misleading and, as regards the heart and soul of Western civilization, untrue. For the first time in all history he was attempting to rear a spiritual temple big enough to house all mankind. On the other hand much of Tagore's indictment of civilization was true and needed to be kept before the world. Mankind today needed to realize that the point of view and habits of so-called civilization were often man's enemies. One might draw a wise hint from Christopher Morley's famous epitaph and "take eternity now."

PLATONIC DIALOGUE

The Platonic dialogue in which the lecturer presented in entertaining form the various angles of the philosophy of leisure, used Socrates and three of his disciples, Critobulus, Cleinias and Hoppomenes, for mouthpiece.

Socrates' summing up was that all were agreed leisure must possess the attribute of freedom, although for one it meant the freedom to choose a work different from that which was his wont; to another it was freedom from work of any sort; for still another it mean freedom to follow the whim of the moment, it was important when a man sought freedom to inquire whether that freedom might deliver him to a worse bondage than that from which he had escaped, the slavery of foolish fashion, the slavery of wine or an undisciplined mind. That man was happy who, no matter what his occupation, had within himself that state of soul which looked upon beauty, truth or good in all. Such a man would never know the weariness of toil, he would never strain to the accumulation of a fortune in order that he might spend his days in an idleness which often made the last estate worse than the first.

WELSH SOCIETY

The Winter activities of the Victoria Cymrodorion Society were formulated at a joint meeting of the executive and bazaar committees of the society held in St. David's Hall on Tuesday evening, presided over by Mr. R. Thomas. The arrangements for a series of card parties planned for Saturday evenings, were left in the hands of Mr. Evan Jones. The annual bazaar scheduled for the afternoon and evening of December 5 is being arranged by a committee headed by Mrs. W. Jones. The bazaar will be brought to a close in the evening with a concert of well-known Welsh and other artists of outstanding merit. As every Winter discloses either one or more deserving Welsh families in genuine need, it is hoped that all Welsh people and their many friends will keep this date open.

Scripture Union

A special meeting of members of the Scripture Union has been arranged for this evening from 7 to 8 o'clock in the Reformed Episcopal Sunday School. All members are requested to bring a friend. Mr. Marriott, secretary of the Pocket Testament League, will give a short address. Hymns and special choruses will be sung. Dr. Maunsell has kindly promised to take the chair.

Health and Diet Advice

By DR. FRANK, McCOY

Dr. McCoy's menus suggested for the week beginning Sunday, November 10:

Sunday—Breakfast: Coddled eggs, Melba toast, dish of berries (canned without sugar). Lunch: Baked egg plant, lettuce, sliced cucumbers. Dinner: Roast chicken or pork, spinach, asparagus, salad of raw celery, apricot whip.

Monday—Breakfast: Oatmeal with milk or cream (no sugar), stewed prunes. Lunch: Eight-ounce glass of grapejuice. Dinner: Vegetable soup, roast beef, steamed carrots, turnips, salad of shredded raw cabbage, no dessert.

Tuesday—Breakfast: Poached egg on Melba toast, apple sauce. Lunch: Combination salad of cooked and raw vegetables, consisting of cooked carrots and turnips from day before, with chopped celery and cabbage. Dinner: Roast mutton, string beans, cooked celery, salad of head lettuce with olive oil if desired, carrot and date pudding.

Wednesday — Breakfast: Wholewheat muffins, coddled egg, stewed raisins. Lunch: Glass of buttermilk with ten or twelve dates. Dinner: Clear tomato soup, Salisbury steak, okra, salad of raw spinach, tomato and asparagus, baked pears.

Thursday—Breakfast: Baked egg, Melba toast, stewed prunes. Lunch: Buttered macaroni, moulded salad of cooked string beans, peas, celery. Dinner: Roast pork, baked parsnips, cooked lettuce, salad of quartered cucumbers, apple sauce.

Friday — Breakfast: Genuine wholewheat bread slightly toasted, peanut butter, stewed peaches. Lunch: Raw apples and pecan nuts. Dinner: Tomato jelly, baked whitefish, stewed tomatoes, cooked spinach, stuffed celery, no dessert.

Saturday—Breakfast: French omelette, waffle, dish of berries. Lunch: Boiled rice, mashed pumpkin, shredded lettuce. Dinner: *Stuffed beef rolls, McCoy salad, pineapple gelatin with cream.

*Select a round steak of medium thickness, remove all fat and gristle, and cut into pieces about four inches in diameter. On each piece place a mound of the following dressing:

Slice and slightly toast the desired amount of real wholewheat bread or wholewheat muffins. Break into bits and moisten with milk. Add diced celery, minced ripe olives, ground roasted peanuts and seedless raisins, gauging the quantities to suit yourself. Mix all together by tossing about with a fork, being careful not to add too much milk—only enough to hold ingredients together.

Roll each piece of meat around the dressing and fasten with toothpicks, place on grill and brown on all sides. Put into heavy pan (such as an iron skillet) with a small amount of boiling water, cover tightly and let simmer for an hour over a slow fire of in the oven. The water in the pan should be replenished from time to time, and at the last a gravy may be made by thickening this liquid with a small amount of dextrinized flour.

Correspondents wishing to communicate with Dr. McCoy should address letters: Dr. Frank McCoy, c/o McCoy Publications, Inc., 689 South Ardmore Avenue, Los Angeles, California.

Telephone NEW METHOD LAUNDRIES LTD. 8080

BRUNSWICK 75¢ BLACK SEAL RECORDS Hear the New Records You'll Find Them All Here! RADIO-LECTRIC LIMITED 619 View St. Phone 3111

Victoria's Only Exclusive Furrier

You Cannot Afford to Miss Foster's Fur Sale

We are practically compelled to dispose of our entire stock of very beautiful 1929-30 fur coats and neckpieces. The building has been sold and we have received notice to vacate.

The Saving You Can Make Is Tremendous

A Deposit Will Hold Your Choice

Watch Our Windows

An opportunity such as this sale presents, to save many dollars, will not come again. Make you choice now.

Foster's Fur Store

1216 Government St. Phone 1537

Anything That Is Printed Is Worth Printing Well

We offer you for the production of your printing requirements, our many years' experience, plus an up-to-date equipped plant, with quick service and right prices.

A Representative Will Call Upon Request

The Colonist

PRINTING LITHOGRAPHING BOOKBINDING

1211 Broad St. Phone 197

Warmth--Without Weight

That is the fundamental idea for the universally popular demand for Eiderdowns. We are now showing Eiderdowns in a great profusion of styles and colors, and priced, we believe, lower than ever.

From $25 to $50

Home Furniture Co.

"Built on Quality—Growing on Service"

FRED W. BARTHOLOMEW, Prop.

825 Fort St. Phone 5119

RED TAG SALE

CRYSTAL NECKLETS

Real Crystal, choker length. Reg. $8.75. Sale $6.15

Real Crystal, choker length. Reg. $9.00. Sale $7.35

Opera Length Real Crystal. Reg. $17.50. Sale $11.85

Opera Length Real Crystal. Reg. $18.00. Sale $12.35

SILVER-PLATED CASSEROLES AND PIE PLATES

Large Size, Pierced Design Casserole, Pyrex lined. Reg. $8.00. Sale $4.95

Pierced Pie Plate, large size, Pyrex-lined. Reg. $5.50. Sale $2.95

BEAD BAGS

Fine French Beaded Bags. Reg. $6.75. Sale $3.95

Reg. $11.50. Sale $6.95

Reg. $14.50. Sale $8.95

Reg. $16.50. Sale $9.95

PEARLS For All Occasions

Choice Choker of 24-inch length. Reg. $1.00. Sale 24c

Very Fine Choker. Reg. $2.75. Sale 99c

60-Inch Strand. Reg. $1.00. Sale 24c

60-Inch Strand, knotted. Reg. $2.75. Sale 69c

KITCHEN CLOCKS

Dutch Style Kitchen Clock 8-day. Special $3.35

Other Shapes. Special at $2.95

Mitchell & Duncan, Ltd.

Phone 675 Jewelers Cor. Government and View

Rainproof Removal Vans

With closed doors, are specially constructed for the removal of household goods. Separate compartments for china and pictures. Our vans are heavily padded throughout; individual furniture covers give added protection and insure against any possible chance of scratches or rubbing. Telephone call brings our inspector to your door; you are not obligated.

SHIPPING AGENTS REMOVERS CUSTOMS BROKERS

DUNCAN STORAGE COMPANY

Warehouses: 516-520 Bastion Square. 522-530 Chancery Lane. Office Phones: 1663, 1664, 1663

Just Below Terry's

Announcing

Our Change of Location

Stewart-Warner
Brunswick
Radiola
Westinghouse
Marconi
Fada
Lyric

With the tremendous increase of business which has been ours in the past few months, a move to larger and more central quarters has been forced upon us. We are now located in our new store

635 Fort Street

(Just Below Terry's Drug Store)

We invite you to call and inspect our new store and to view the 1930 models of the season's most popular radio sets.

RADIO-LECTRIC LIMITED

635 Fort Street Phone 3111

First in
FLAVOUR QUALITY
AND AROMA!

Chase & Sanborn's
SEAL BRAND COFFEE

In two, one and half-pound cans—whole, ground or fine ground for percolator use.

TRY COMOX Coal in your furnace and you will be astonished at the difference it makes. COMOX is an exceptionally high grade coal which gives best results when burned under furnace draft. It gives a clean, hot fire that lasts . . . coal you can "bank" overnight and have the house warm when you get up in the morning.

KINGHAM-GILLESPIE
COAL CO. LTD.
613 FORT ST.
A COAL & A SERVICE WORTH CROWING ABOUT
Phones 147, 647 & 1377

We cannot place much confidence in the theory that eating spinach gives a man courage, our belief being that the man who eats spinach already has it.

We read of the woman who claimed her husband was selfish because he bought himself life, accident and fire insurance all in one week.

COLDS THAT DEVELOP INTO PNEUMONIA

Persistent coughs and colds lead to serious trouble. You can stop them now with Creomulsion, an emulsified creosote that is pleasant to take. Creomulsion is a new medical discovery with two-fold action; it soothes and heals the inflamed membranes and inhibits germ growth.

Of all known drugs, creosote is recognized by high medical authorities as one of the greatest healing agencies for persistent coughs and colds and other forms of throat troubles. Creomulsion contains, in addition to creosote, other healing elements which soothe and heal the infected membranes and stop the irritation and inflammation, while the creosote goes on to the stomach, is absorbed into the blood, attacks the seat of the trouble and checks the growth of the germs.

Creomulsion is guaranteed satisfactory in the treatment of persistent coughs and colds, bronchial asthma, bronchitis and other forms of respiratory diseases, and is excellent for building up the system after colds or flu. Money refunded if any cough or cold is not relieved after taking according to directions. Ask your druggist. (adv.)

CREOMULSION
FOR THE COUGH OR COLD THAT HANGS ON

MADE IN CANADA — Gillette — KNOWN THE WORLD OVER

King C. Gillette

The only man in history, ancient or modern, whose picture and autograph are found in every city and town in every country in the World, is King C. Gillette.

First in the field . . . and the world's standard throughout 27 years of constant improvement.

Gillette

The merit of genuine Gillette Blades is proved by world-wide preference and over 100,000,000 users — Gillette

The basic correctness of the original Gillette design has never been successfully challenged

First in the field 27 years ago — Gillette
First in the world today. — Gillette

Genuine
Gillette
Blades

GILLETTE SAFETY RAZOR COMPANY OF CANADA LIMITED - MONTREAL

WITH THE FINEST EDGE STEEL CAN TAKE

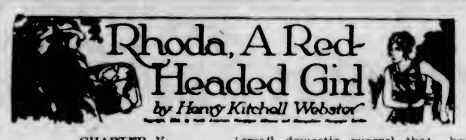

CHAPTER V

Martin's day's work was yawning for him in the local room, but he didn't go there. He went into the morgue instead on the chance that he'd find there some scrap of information about Max Lewis. The search was much better rewarded than he'd expected, though there was nothing fresher than four years old and it naturally threw no direct light on the man's present activities.

Max had had his promenade in the public eye by virtue of a breach of promise suit for one hundred thousand dollars that had been brought against him by a chorus girl. He'd written her the usual half-dozen imbecile love letters. All that gave them interest, either to the public or to the chorus girl herself, had been the fact that Max, though it wasnt clear that he had any property of his own, had a vested right, so to speak, in an authentically rich bachelor uncle who might be expected to settle the girl's claim. It didn't appear from anything in the file that he had, though he gave the reporters a rather picturesque interview on his nephew's behalf.

The only direct find for Martin in the mess was the uncle's name and address. It was "Charles J. Forster," and he was spoken of as a capitalist with large oil interests in various parts of the country—Charles J. Forster, "C. J."

Forbes looked up his address. He lived at the Worcester Hotel.

The next step would be to interview Mr. Forster and try to persuade him to tell why he was advertising for Rhoda McFarland. This he didn't want to do without Rhoda's permission. So he made his way to the local room and went to work for the newspaper. At half past five that night he went home to shave and put on a clean skirt preparatory to his dinner engagement with Rhoda and Babe.

Though he had conscientiously killed time, he arrived at the address Rhoda had given him a few minutes ahead from the outside. It was a remodeled dwelling with a converted basement which was now an antique shop, and a first floor, guessing from the sign, that housed a dressmaking establishment. It served some commercial purpose during the day, anyhow, but it was now dark. It must be a rather lonely place at night, he thought, and he didn't very much like the idea of Rhoda's living in it.

Something had happened in the studio, though; at least, something had happened to one of its tenants. He sensed it the moment they let him in, and he grew surer he was right as time went on. It might, of course, be nothing more than some small domestic quarrel that had flared up between them, but it didn't seem like that. Rhoda looked listless and depressed. Babe seemed to be bursting with something. She was excited and she was trying to be mysterious. She was concerned about Rhoda, too, judging from the way her gaze followed the other girl whenever she moved about the room. During dinner the bell rang and the rather nondescript visitor whom Babe admitted announced himself as a name-taken for the new city directory. He wanted to get the names and occupations of everybody who lived in the apartment. Rhoda, Martin thought, didn't much like the idea of giving them to him, but she made no open objection, and Babe recited them while he wrote them down. He had to have Rhoda's name spelled for him.

There was no real reason for doubting that he was what he pretended to be, yet Martin did doubt the man almost to the point of asking him to show his credentials. He had an idea that name-takers wrote the names they got on printed slips rather than in the pages of a pocket notebook. Also he thought the man turned a rather penetrating look at him. But he didn't want to do something officious every time he was with Rhoda, nor to do anything tonight that would add to her disquiet. It was probably nothing but imagination.

It wasn't, though, imagination that something had happened to upset the girls. Babe eventually gave that away completely. It transpired that she had a date at nine o'clock and she seemed worried over the idea of leaving Rhoda in order to keep it. She even offered, in what she meant for a confidential aside, to break this date so that Rhoda, if Martin went home early, should not be alone in the studio.

Rhoda vetoed the proposal and the cloud over Martin's spirits lifted as he realized that she meant to let him stay on and have a visit alone with her after Babe had gone.

The last thing Babe did before she left the studio was to go over to Rhoda and hug her. "Don't you worry any more about it, precious," she said. "Something nice is going to happen soon that'll make you forget all about it. I've got a hunch about that that's strong enough to bet money on."

Martin bit down the question he wanted to ask the moment Babe had really gone and said something nice about her instead: what a good loyal sort she was.

"Oh, she is!" Rhoda asserted. "But she's about as easy to see into as a goldfish bowl. She promised she wouldn't let you suspect that anything had happened here, and she's gone off now without the faintest idea that she's given anything away." Then she went on: "I'll tell what it was: there was a burglar here this afternoon."

"Did he get away with anything important?"

"He got three hundred dollars of mine," she said. "I'm ashamed to admit I was so silly as to keep a lot of money like that in cash in my room. I'd had it under the paper lining of one of my bureau drawers. Probably that was one of the first places he looked."

Martin thought most likely it was, but instead of saying so, he asked if they had any idea when it had happened, or how the man had got in.

"It would be an easy place to get into any time during the day," she admitted ruefully. "The dressmaking people leave the outer door unlocked, so that their customers can come right up. Our door wasn't broken, but I suppose a burglar could have picked the lock easily enough."

Martin took a look at it. "The way this lock's put on," he told her, "anyone could open it with a kitchen knife." She didn't say anything to that and he went back to his chair.

"Was the three hundred dollars all he took?" he asked at last.

"Wasn't it enough?" she countered.

He was afraid it was thin ice, and he didn't want to get her angry with him again, but he ventured to answer. "No. That is, I wasn't surprised at the burglary, but I was surprised that he took money. Haven't you missed anything else? A document of some sort, or a letter—or perhaps a photograph? I'm just guessing, you see."

She remarked, "I don't think you're exactly guessing. You're thinking about Mr. Lewis and the things you heard that woman telling him last night. But I haven't any document or any letter—I mean I haven't lost any—and I don't own any photographs, except of Babe and Doris and Isabel."

"I was thinking about Lewis," he confessed. "I know a little more about him than I did last night. I wanted to find out what he was up to, especially after Babe told me he'd taken her home last night and asked her questions about you."

He thought she held her breath while she waited for him to go on. "He isn't what anybody would call a valuable citizen, but, at that, he doesn't seem like the man to break in here and steal your three hundred dollars. He wrote some indiscreet letters to a chorus girl once, and she sued him for a hundred thousand. Probably she wouldn't have done it if he hadn't had a rich respectable uncle she hoped would buy her off. His name's Charles J. Forster. He lives at the Worcester Hotel. Did you ever hear of him?"

Apparently she attached no importance to the question for she answered it with a mere absent shake of the head.

"I want to tell you another thing, Rhoda," he went on. "I am sure the man who's been advertising for the address of Rhoda McFarland, is the same man. Charles J. Forster, 'C.J.,' do you see? The man they were talking about last night."

"But I don't know who he is!" she told him vehemently. Then, suddenly intent, she asked: "Did you do anything else?"

"There was only one thing left to do, and that was to look him up and ask him why he was advertising—for her. And—and I didn't want to do that unless you said you wanted me to."

She thought that over for a moment before she spoke. She wasn't angry with him, though, as he'd feared she would be.

"You might have asked him," she said at last. "After what I told you last night, you might have argued that it was no affair of mine what you found out about—her. But I'm glad you didn't. Please don't do it, Martin. Let me tell you a little, and then don't try to find out anything more.

"I'm Rhoda White now, but I used to be Rhoda McFarland. The only person who'd try to find me would be my uncle, William Royce. Mr. Forster must be working for him. He frightened me so when I was a little girl that I've never got over being afraid of him.

"He was cruel to my father and wanted to take me away from him, then. We ran away so that he couldn't.

"I was only sixteen when my father died and I was afraid that, if Uncle William heard about it and knew where I was, he'd get me, then. There wasn't anyone else, you see. So I changed my name and got a job on The News. And, Martin, I don't want anything changed. You won't do anything to change things, will you?"

"No, I won't do anything you don't want me to," he said. Then he did a little mental arithmetic. "If that was two years ago, you're only eighteen now."

"Do you mind?" she asked him seriously.

"No," he said, "I don't mind at all."

After a while she said: "How did you find out all that about Max Lewis and the chorus girl?"

"It was all in the morgue," he told her. "It took about ten minutes."

Then she said:

"Let's forget about the whole thing, will you? Will you agree that the burglar was just a plain burglar who was perfectly satisfied with my $300, and that Mr. Forster and Mr. Lewis were only trying to find me—to settle a bet, or for some silly reason like that? And then, Martin, will you take me somewhere where we can dance?"

"You bet I will," he said. "I'll agree to the whole programme—for the rest of the evening—if you'll let me say just one thing first."

She considered this request, but finally said: "All right; just one, though."

"If you're really eighteen years old . . ."

"I really am, she interrupted, "—almost. My birthday's in two weeks—October 31; Hallowe'en, it is."

"Hurrah!" he said. "We'll have a party! Well then, on Hallowe'en you'll come of age, and you'll have no more reason to be afraid of your uncle than I have. He'll have no authority over you. And even in the meantime I don't see that he could do very much. That's all. Now let's go."

Downstairs in the vestibule, she noticed that there were some letters in their mail box. The postman had come, she remembered, while they were so excited about the burglar that they both forgot to go down and get the mail. She didn't want to be bothered with it now, though. All she wanted to do was dance.

(To Be Continued)

(Copyright, 1929, North American Newspaper Alliance and Metropolitan Newspaper Service.)

Caddie (to beginner)—That makes you all square, sir. Fifty-three 'its an' fifty-three misses!

—London Opinion.

Mrs. Belle de Rivera, who founded the City Federation of Women's Clubs, said in New York the other day:

"Pro-administration papers give our unemployment figures as very small. Anti-administration papers on the other hand run them up into millions.

"It reminds me of the two Germans lunching on bran and near-beer in a Berlin restaurant during the World War.

"'I see you're reading the Socialist sheet, Vorwaerts' said the older German. 'I always read the imperialistic Tageszietung myself. It gives ever so many more victories.'"

Juvenile Court Judge in Toronto

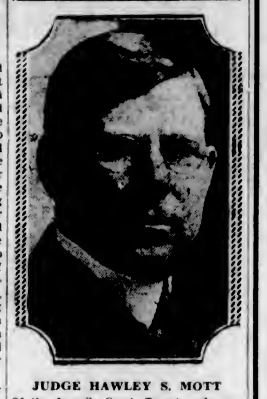

JUDGE HAWLEY S. MOTT

Of the Juvenile Court, Toronto, who was admitted to the General Hospital October 30 for a major operation.

Hudson's Bay Company.
INCORPORATED 2ND MAY 1670.

Other Stores at Winnipeg, Yorkton, Saskatoon, Edmonton, Calgary, Lethbridge, Nelson Vernon, Kamloops and Vancouver

Department Managers' Sale

Two-Pant Suits
24.50

Every garment a new Fall style. Models for men and young men. A wonderful range of cloths, including a fine blue serge.

Tailored as Good Clothes Should Be Tailored

Fitting short, tall, regular and stout men. Sizes 34 to 44.

A Special Value in Men's
OVERCOATS

All new styles. Sizes 35 to 46. D.M.S. Price
19.50
—Main Floor, HBC

Men's New
Bath Robes

A Sale Special and a Noteworthy Gift Suggestion

All new Robes in a wide range of colors and smart styles with art silk cord girdle and two pockets. Assorted sizes. Small, medium, large and extra large. D.M.S. Price
4.95
—Main Floor, HBC

Men's Union Flannel Work Shirts

Strong Union Flannel in grey or khaki. A good full-sized Shirt in Winter weight and one that will give the working man long wear. All sizes. D.M.S. Price 1.29

Cotton Work Gloves for Men or Women

Heavy cotton with knit wrist. A handy Glove to give protection while working around the house or car. Sizes for men or women. D.M.S. Price, per pair 10c
—Main Floor, HBC

Bed, Spring and Mattress Complete for $17.50

Consisting of 2-Inch Continuous Post Bed in walnut finish, with Double Woven Wire Spring and an All-Felt Mattress. D.M.S. Price $17.50

All-Felt Mattress
Well made of carded felt in fancy art tickings. All stock sizes. D.M.S. Price $6.75

Steel Frame Cable Springs
Which are so strong and yet soft and pliable. D.M.S. Price, each $8.50

Graceline Beds
In walnut grain finish with rounded tops and wide centre panel. Graceline tubing. D.M.S. Price, each $16.50

"Silent Night" Mattresses
Fine Spring-Filled Mattresses built around the famous Nachman unit. Mattresses that will not flatten or sag. Full size only. D.M.S. Price $23.50
—Fourth Floor, HBC

Grenson's English Boots and Oxfords for Men

These Shoes are made of all solid leather and they exemplify first-class workmanship. Black Calf and Vici Kid Blucher Boots with leather lining. Also Black and Tan Calf Oxfords with medium or full double soles. Made over smart business men's lasts. Sizes 6 to 10½. D.M.S. Price, per pair 6.95

Business and Young Men's Boots and Oxfords
Smart, Dressy Boots and Oxfords, made over medium toe last to give perfect fitting and comfort. Fine Black Calf Boots; also Tan and Black Calf Oxfords with Goodyear welted soles and rubber heels. Sizes 6 to 10½. D.M.S. Price, per pair 5.95
—Main Floor, HBC

Pretty Draperies Attractively Priced

50-Inch Casement Cloth at 59c a Yard
Fast Color Casement Cloth in plain or satin stripe effects in all wanted shades. The double width is so convenient for making up. Remarkable value. D.M.S. Price, per yard 59c

Drapery Silks, Values to $1.95 for 97c a Yard
Beautiful Drapery Silks, double width, in stripe or shot effects for side hangings. Colorings to suit any scheme. D.M.S. Price, per yard, 97c

Warp Printed Shadow Cloths, Sale Priced at $1.19 a Yard
Double Width English Shadow Cloth in light or dark grounds. Suitable for slip covers and hangings. Width 50 inches. D.M.S. Price, per yard $1.19

Scotch Madras, Sale Priced at 25c a Yard
Cream Madras, the most popular and durable curtaining. In neat patterns, bordered or unbordered. Width 36 inches. D.M.S. Price, per yard 25c
—Third Floor, HBC

Some of Many Specials in the China Section

English Tea Sets, Special at $1.49
English Semi-Porcelain Tea Sets in blue willow, maple leaf and three gold lines, the design consisting of 6 tea cups and saucers and 6 tea plates. D.M.S. Price $1.49

China Tea Sets, Regular $6.95 for $4.75
23-Piece China Tea Sets in two floral and band decorations with wide cream border. Very dainty and good value. D.M.S. Price $4.75

Coffee Sets, Special at $1.95
17-Piece China Coffee Sets, consisting of 6 cups and saucers, 1 sugar, 1 cream and 1 coffee jug in dainty floral decoration of blue and pink. D.M.S. Special Price $1.95

China Fruit Sets, Special at 79c
Seven-Piece China Fruit Sets in floral, fruit and scenic effects. Six nappies and one 8-inch bowl to a set. D.M.S. Special, per set 79c

Salad Bowl Sets, Regular 95c for 89c
Salad or Fruit Bowl Sets, consisting of five different sized bowls in large floral decorations. These would make charming bulb bowls. D.M.S. Special, per set 89c
—Third Floor, HBC

Fresh Meats and Delicatessen

Red Ribbon Beef
Sirloins, Sirloin Tip, lb., 36c
T-Bone and Aitch-Bone Roast, per lb. 36c
Prime Rib and Rump Roast, per lb. 28c
Thick Rib Roast, per lb., 25c
Pot Roast, per lb. 20c
Plate Beef, corned or fresh, per lb. 18c
Our Own Brand Beef Sausages, per lb. 15c

Pork
Shoulder Butt Roast, trimmed, per lb. 25c
Round Shoulders, lb., 22c
Loins and Fillets, per lb. 33c
Sides, pickled or fresh, per lb. 25c
Imperial Pork Sausages, per lb. 25c

Veal
Fillets and Trimmed Loins, per lb. 38c
Rib and Rump Roast, per lb. 33c
Shoulder Roast, per lb. 22c
Veal Stew, per lb. 15c

Young Local Mutton
Legs, Loins and Fillets, per lb. 32c
Ribs of Mutton, breast on, per lb. 18c
Shoulders, whole or half, per lb. 20c

Lamb
Legs, Loins and Fillets, per lb. 40c
Backs and Shoulders, per lb. 24c

Thanksgiving Poultry
Local Turkeys, all sizes, per lb. 58c
Choice Chickens, all sizes, per lb. 45c
No. 1 Fowl, heavy, lb., 35c
Light Fowl, per lb. 30c

Cooked Meats
Spiced Ham, per lb. 60c
Premium Ham, per lb. 60c
Savor-tite Ham, per lb. 75c
Pressed Beef, per lb. 50c
Jellied Lunch Tongue, per lb. 60c
Head Cheese, per lb. 20c
Lower Main Floor, HBC

Department Managers' Sale Bargains for Today's Shoppers

HBC NINE O'CLOCK SPECIALS

No phone orders, please, for these nine o'clock specials. Unless sold out before, will remain on sale until one o'clock. As quantities in most instances are limited, early shopping is advisable.

100 Women's Rayon Silk Nightgowns

Regular $2.95. This Morning's Nine o'Clock Special **1.98**

These are the finest to be had in Dainty Gift Gowns. One of the numbers represented in this special selling is a Wood's $2.95 regular line cleared to us for this sale at one-third off. This is a fine tailored Gown with contrasting trimmings in pastel shades. Also a few dainty lace-trimmed numbers included in this assortment. Small, medium and large sizes.

—Second Floor, HBC

Women's Imported Pull-Over Sweaters

Nine o'Clock Special This Morning **1.95**

Jersey Cloth and Silk and Wool Pull-Overs with polo collars or V necklines. These have two useful pockets and are shown in colors of red, blue, grey, sand, suntan, helio, saxe and in black. Sizes for women and misses.

—Second Floor, HBC

Women's Art Silk Hose

Nine o'Clock Special This Morning, Per Pair **39c**

Lustre Silk Hose, strongly recommended for fit and wear. Good selection of popular colors. All sizes 8½ to 10.

—Main Floor, HBC

Gold or Silver Dance Caps

Values to $5.95, Nine o'Clock Special **1.95**

Bewitching Caps of metal net for the debutante and collegienne to wear with her party frock. They are of gold or silver metal net, some plain, some dotted with rhinestones and some with irridescent spangles. Delightful for the festive season and as Christmas gifts.

—Second Floor, HBC

50 Bordered Dice Tablecloths Size 54 Inches x 60 Inches

Nine o'Clock Special This Morning **69c**

Splendid Cloths for general use. In the popular dice patterns and finished with red borders. Note the size, 54 x 60 inches.

—Main Floor, HBC

Men's Merino-Finish Combinations

Nine o'Clock Special This Morning **1.00**

Natural Shade Merino Finish in good weight that washes well and gives long wear. Ideal underwear for the mechanic for working hours. Ankle length and long sleeves. All sizes 34 to 42.

—Main Floor, HBC

Boys' Plaid Felt Slippers

Nine o'Clock Special This Morning **89c**

Warm Cosy Slippers, warmly lined and with felt and leather soles. Sizes 11 to 5.

—Main Floor, HBC

Bargain Items in the Drug Section

Boracic Acid Powder, per lb.	19c
Olive Oil, 4 oz.	19c
Tincture of Iodine, 2 oz.	19c
Virol, 8 oz.	79c
Tooth Brush, regular 35c; Pepsodent Tooth Paste, regular 45c; 80c value for	63c
Andrew's Liver Salts, large	49c
Powder Puffs, velour	19c
Talcum Powder	19c

Specials From 9 A.M. to 1 P.M.
Hospital Cotton, 1-lb. rolls 49c
5 lbs. Epsom Salts for 39c

—Main Floor, HBC

Candy Specials for the Week-End

Rochon's Fresh Peanut Brittle, special sale price, per lb.	25c
Mint Humbugs, with toffee centres, per lb.	30c
Butterscotch Drops, containing chopped nuts, per lb.	25c
Ganong's Finest Assorted Chocolates, packed in Cavalier boxes. Sale Price, per ½-lb. box	48c
1-lb. box	90c
2-lb. box	$1.65
Barker Dobson's English Buttered Brazils. Special Sale Price, per lb.	75c

—Main Floor, HBC

Hudson's Bay Company.

INCORPORATED 2ND MAY 1670.

Other Stores at Winnipeg, Yorkton, Saskatoon, Edmonton, Calgary, Lethbridge, Nelson, Vernon, Kamloops and Vancouver

Our Very First Sale of Henry Heath Hats

68 Henry Heath Felts
$12.50 and $15.00 Values
All Marked Down to.... **9.95**

Because our stock of novelty styles and light pastel colors is large we take this opportunity during our Department Managers' Sale to reduce our stock. Anyone who has worn a Henry Heath Hat appreciates the service, style and durability and then these Felts can be worn the year round. Pastel shades, beige tones, navy and black. Regulation Sans Souci shapes included. Assorted head sizes, including extra large. $12.50 and $15.00 values reduced to D.M.S. Price $9.95

—Second Floor, HBC

An Oddment Sale of Children's Wear at ¼ to ½ Off Regular Prices

There are 478 garments represented in this special Oddment Sale of Children's Wear and one-third to one-half off their regular price, and all these garments have been reduced only recently for this sale. There are two big tables full, the assortment consisting of odd sizes and broken lines, including

- Girls' Dresses
- Children's Rompers
- Creepers and Knit Suits
- Odd Bloomers, Vests and Combinations
- Sweaters and Pull-Overs
- Bathing Suits
- Gym. Bloomers, Pyjamas and Middies
- Children's Kimonos, Slips, Etc.
- Infants' Shawls
- Girls' Rayon Slips and Bloomers
- Caps and Toques

And numerous other items gathered here and there throughout the department and representing broken sizes and odd lines that must be cleared to make room for new Christmas lines.

—Second Floor, HBC

Boys' Bath Robes

Something every boy needs. These Robes have pockets, art silk girdle, corded edge and smart styles. The colorings and patterns will please. D.M.S. Price **3.95**

Boys' Quality Shorts

Fox's Best Quality Blue Serge Shorts, fully lined and with belt loops and pockets. Sizes for 4 to 14 years. D.M.S. Price, per pair **1.95**

Boys' Quality Longs

Fox's best serge, well tailored in young men's style. Sizes for 8 to 18 years. D.M.S. Price, per pair **3.85**

—Main Floor, HBC

Boys' Brogue Oxfords

Strong Serviceable Black and Brown Calf Brogue Oxfords with stout all-leather soles. Suitable for either school or dress wear. Sizes 1 to 5½. D.M.S. Price, per pair **4.95**

—Main Floor, HBC

Stamped Tan Linens

Centres, Scarves and Cushions, the top and back specially stamped in easy and effective designs for working in bright-colored silk.

Centres and Squares. Price, each	59c
Scarves, 18 x 45 inches. Price, each	39c
Small Runners. Each	29c

Stamped Linen Crash Towels with colored hemstitched hems. Size, about 17 x 24 inches. Colors blue, pink, helio and yellow. Special at **29c**

—Second Floor, HBC

ONE-THIRD OFF

Beach High Oven Gas Ranges

The Lady Betty Gas Ranges are equipped with the famous Robershaw Automatic Cooker by which any degree of temperature desired may be maintained. White enamel finish, four gas rings, warming drawer and broiler drawer. Size of oven, 14 inches x 13 inches. Regular $120.00. D.M.S. Special **80.00**

—Third Floor, HBC

Notice to Patrons of Our Restaurant

Commencing next Tuesday, November 12, our restaurant will be closed for five days, during which time it will be in the hands of expert decorators. We can confidently promise that the decorative scheme adopted will be one of the most pleasing and unique among restaurants on the continent.

It will be reopened to the public on Monday, November 18.

COATS

Very Specially Priced for Our D.M.S. Event

Values to $42.50 for $27.95

Fashioned from good quality materials of broadcloth and suedine; also some attractive tweeds in the season's best shades. These have half shawl, roll and cushion collars of rich opossum, moufflon, French beaver, etc., some with fur cuffs. They are well lined and interlined. Sizes 16 to 42. D.M.S. Price **27.95**

Tailored Tweed Coats, Special at $17.95

Raglan styles, with all round belts, in good quality tweeds. Checked designs in fawn, brown and rose-beige tones. Sizes 16 to 20. D.M.S. Price **17.95**

Chinchilla Coats for Misses, Special at $17.95

Navy Blue Chinchilla Coats in good quality cloth, with raglan or tailored sleeves, double-breasted fronts and half belts. Well lined throughout. For misses only. D.M.S. Price **17.95**

—Second Floor, HBC

500 Colored Turkish Towels

Multi-Colored Striped Towels. Size 30 x 42 inches. A wonderful value for our Department Managers' Sale. Price, each **25c**

—Main Floor, HBC

Today's Great Sale of Dainty Gift Lingerie

2,500 Pieces
All One Price..... **98c**

Hundreds upon hundreds of these dainty rayon garments will have new owners before the day is over, for this sale comes just at the time of year when such dainty lingerie is most appreciated. The assortment consists of—

- Lace, Contrasting and Motif-Trimmed Bloomers and Bobettes.
- Novelty Printed Rayon Bloomers.
- Rayon Lace-Trimmed Vests.
- Rayon Lace-Trimmed Singlets.
- Lace-Trimmed Brassiere and Bloomer Sets.
- Plain Tailored Heavy Quality Rayon Bloomers and Bobettes, and the New Brevities in two-color effect.

The greatest one-price sale of this sort we have ever featured in our Victoria store and one which we know will bring hundreds of our regular and many new customers today. All the garments are shown in dainty pastel shades and in small, medium and large sizes.

—Second Floor, HBC

300 Yds. Plain and Novelty Dress Silks 98c

Values to $2.95 Yard for .....

The collection includes printed marquisettes, crepe satins, georgettes, fleur de Chine and shot taffetas. All 38 inches wide.

Pure Wool Cream Blankets

Size 60 x 80 inches. Woven from soft lofty yarns and finished with pink or blue borders. D.M.S. Price, per pair $7.98

—Main Floor, HBC

Serviceable Comforters

Covered in dainty colorful pattern in fine quality chintz. Extra well filled with fine cotton. D.M.S. Price $3.98

—Main Floor, HBC

HBC GROCETERIA CARRY AND SAVE

Specials for Today's Shoppers

If you have not yet paid a visit to our new Groceteria, do so by all means today and take advantage of these specials. You will be delighted with the ease and convenience of shopping in this new section. The aisles are wide and spacious, the goods are displayed to make selection easy, and everything is spotlessly clean.

Empress Strawberry Jam, 4-lb. net tin	54c	Heinz Baked Beans, 11-oz. tins	3 for 31c
Fancy Cohoe Salmon, ½-lb. tins	2 for 33c	Flour, Ogilvie's, Robin Hood, Five Roses, 7-lb. sack	39c
Lobster, No. ½ tin	35c	Sweet Mixed Pickles, quart sealer	44c
Choice Tomatoes, large 2½ tins	2 for 27c	Excellence Choice Dates, 2-lb. package	26c
Sunlight Soap, per carton	20c	Cut Mixed Peel, 1-lb. carton	23c
Guest Ivory Soap, 7 cakes for	25c	Bleached Sultanas, 2 lbs.	25c
Toilet Paper, 8 rolls for	25c	D.C.L. Edinburgh Malt Extract, 2½-lb. tin	49c

Specials in Butter and Provisions

New Zealand Creamery, per lb.	46c	Eggs—Extras	59c
3 lbs. for $1.35		Firsts	55c
Alberta Creamery, per lb.	44c	"Economy" Sliced Bacon, per lb.	33c
3 lbs. for $1.30			

—Lower Main Floor, HBC

PHONE US YOUR ORDER

Thanksgiving Groceries

Provisions, Fresh Fruits and Vegetables

May we remind our customers that Monday being a holiday, it will be necessary to lay in provisions for a two-day period. Orders received before noon will be delivered the same day. Please order early.

PROVISIONS

Thanksgiving Hams

Shamrock Hams, half or whole, per lb.	35c
Dominion Hams, half or whole, per lb.	34c
Swift's Premium Hams, half or whole, per lb.	45c

Picnic Hams

Smoked Picnic Hams, averaging 5 to 7 lbs., per lb.	23c
Sweet Pickled Picnic Hams, per lb.	22c
Finest Quality New Zealand Creamery Butter, per lb.	47c
3 lbs. for	$1.38
Selected Quality Alberta Creamery Butter, per lb.	46c
3 lbs. for	$1.35

BACON SPECIAL
Mild Cured Side Bacon, sliced, per lb. 35c
Half or Whole Side, per lb. 33c

Ayrshire Roll, sliced, per lb.	40c
Peameal Back Bacon, sliced, per lb.	48c
Pure Bulk Lard, per lb.	18c
3 lbs. for	52c
Bakeasy Shortening, per pkt.	19c
3 for	55c

CHEESE

Mild Ontario Cheese, per lb.	28c
Matured Ontario Cheese, lb.	38c
Trappist Cheese, per lb.	70c
Gorgonzola Cheese, per lb.	48c
French Roquefort Cheese, lb.	68c
English Stilton Cheese, lb.	75c
Jack Cheese, per lb.	50c
Libby's Mincemeat, per lb.	21c
2 lbs. for	40c
Local Made Mincemeat, lb.	15c

GROCERIES

Bakery Section Specials

Cherry and Madeira Cakes, special at, each	25c
Freshly-Made Slab Cake from our own bakery. Buy it by the slab. Special, per lb.	25c
Ramsay's Fancy Mixed Biscuits, 6 varieties. Special, per lb.	25c
Christie's Plum Puddings, finest quality:	
1 lb. tin for	75c
2-lb. tin for	$1.25
Individual size for	25c
Ormond's Molasses Snaps, per lb.	18c
2 lbs. for	35c
Christie's Zephyr Cream Sodas, per tin	43c
Christie's Zephyr Cream Sodas, per package	18c

We have Thanksgiving Crackers, Novelties and Bonbons in great variety. Prices range from ..... 25c to $2.50

Cresca Brand Fancy Quality Sweet Corn, per tin	28c
2 tins for	55c
Green Giant Great Big Tender Peas. Special, per tin	28c
2 tins for	55c
Quaker Corn, No. 2 tin	15c
3 tins for	43c
Quaker Brand Peas, size 3, No. 2 tin for	19c
3 tins for	55c
Quaker Brand Tomatoes, No. 2½ tin	17c
3 tins for	50c
King-Beach Pure Strawberry Jam, 4-lb. tin	58c
Shirriff's Seville Orange Marmalade, 4-lb. tin	62c
Libby's Fancy Quality Sliced Peaches, No. 2 tin	25c
3 tins for	70c
Blue Mountain Pineapple, sliced or cubes, per tin	12c
3 tins for	32c
Seal of Quality Jelly Powders, full flavor and full weight, 4 packets for	25c
Sweet Adeline Molasses, No. 1½ tin, special at	9c
No. 2 tin, special at	14c

Wild Rose Pastry Flour, 10-lb. sack for 49c
Five Roses Flour, 24-lb. sack for $1.27

Tea Garden Cranberry Sauce, per jar	45c
Tea Garden Crab Apple Jelly, 8-oz. jar for	23c
Tea Garden Currant Jelly, 15-oz. jar	48c
Tea Garden Quince Jelly, 8-oz. jar for	23c
Three Diamond Crab Meat, per tin	43c
King Oscar Sardines, large tins for	16c
3 for	45c
Libby's Pumpkin, No. 2½ tin	21c

Campbell's Tomato Soup, per tin 12c
3 tins for 32c
Clark's Tomato Soup, 3 tins for 25c

Libby's Stuffed Olives, 9-oz. bottle for	35c
Libby's Queen Olives, 10-oz. bottle for	25c
Curtis Brand Ripe Olives, per tin at	25c, 45c and 65c

FRUIT AND VEGETABLES

Okanagan Jonathan Apples, per box	$2.38
Local Hothouse Tomatoes, per lb.	25c
Cranberries, per lb.	30c
Cooking Apples, 6 lbs. for	25c
Good Eating Pears, 3 lbs. for	25c
Nice Juicy Oranges, per doz.	23c
2 dozen for	45c
Chestnuts, per lb.	25c
California Soft Shell Walnuts, per lb.	45c
Fancy Mixed Nuts, per lb.	30c

—Lower Main Floor, HBC

Social and Personal

Personals, Parties Visitors

Successful Tea

A successful and very enjoyable silver tea was held yesterday afternoon at the home of Mrs. W. H. Bullock-Webster, 1073 Davie Street, in aid of the Jubilee Hospital Alumnae's fund for furnishing a room in the new nurses' home. Mrs. Bullock - Webster and Miss Tolmie, who acted as joint hostesses, received the guests in the hall, which was arranged with Autumn leaves and berries. The drawing-room and sitting-room were decorated with deep cream and pink chrysanthemums, while the dining-room table was arranged with an opalescent glass bowl of mauve and gold button chrysanthemums and lighted gold candles in brass candlesticks. Mrs. W. A. Chambers, Mrs. Leslie Gault, Mrs. Lancaster and Mrs. Roy Hadley poured tea and coffee and assisted in serving the many guests. Miss Gretchen Johnson was in charge of the home cooking and sweets table, and Miss Mollie Thomas sold dainty lavender sachets and garden plants. Mrs. A. M. Johnson was at the receipt of custom and the proceeds of the afternoon amounted to the gratifying sum of $70.

• • •

Receive in New Home

Mr. and Mrs. H. B. Darnell were at home to a large number of their friends yesterday afternoon in their beautiful new home on Upper Terrace, Uplands, which, together with the furnishings of the dining and reception rooms, had been entirely designed by Mr. Darnell. Before tea the guests inspected all the rooms and greatly admired the valuable collection of Chinese art treasures and other trophies which their host and hostess had acquired during their sojourn in the Orient. Beautiful chrysanthemums were arranged throughout the house, shades of mauve being arranged in the sunroom, bronze and yellow in the drawing-room, and on the dining-room table where tea was served was a lovely bowl of single yellow chrysanthemums. Mr. and Mrs. Darnell will receive again this afternoon.

• • •

Arrive on Niagara

Miss Marjorie E. Allen, of Tacoma; Mr. J. E. Pampli, of Honolulu, and Mr. B. O. Breton, of Victoria, arrived on the Niagara yesterday and are staying at the James Bay Hotel.

• • •

In Vancouver

Miss Naomi Taylor will leave today to spend the week-end in Vancouver, the guest of Miss Isabel Routledge.

• • •

Surprise Party

Mrs. George Dyson and Miss Thelma Schroeder were joint hostesses on Tuesday evening at a surprise party held at the home of the former, given in honor of Miss Vivian Moggey, a popular bride-elect of this month. During the evening bridge was played. After dainty refreshments Miss Moggey was presented with a silk bedspread and boudoir cushion. Those present were Mrs. A. Schroeder, Mrs. G. A. Dyson, Mrs. Galland, Mrs. Moggey, Mrs. Davidson, Mrs. E. Woodward, Mrs. R. T. Murphy, Mrs. A. Mendum, Mrs. W. Mendum, Misses Vivian Moggey, Margaret Taylor, Olive Taylor, Esther Venn, Rose Halsey, Grace Keefe, Eva Chambers, Edith Rowland and Dolly Heap.

• • •

Leave for Ladner

Mr. and Mrs. T. E. Lampman, Mr. and Mrs. Charles E. Wilson, Mrs. T. W. Paterson, Mr. Dick Wilson, Dr. Arthur Nash, Mr. Vincent McKenna and Mr George Paulin will be among the Victoria guests at the wedding of Miss Gertrude Emma Paterson, eldest daughter of Mr. and Mrs. A. D. Paterson, and Mr. Ross Wilson, Mr. and Mrs. Goulding Wilson, who have been visiting in Montreal, Toronto and New York, have arived at the Coast for their son's wedding, and will leave for California next week.

• • •

Supper Dance Held

The weekly supper dance at the Crystal Garden was enjoyed by its patrons on Wednesday evening. Miss Eileen Bennett sang several solos, and the orchestra gave its presentation number. Next week and in future the dances will be held in the concert hall of the Crystal Garden.

• • •

To Be Married Shortly

Mr. and Mrs. Allan Plimley announce the engagement of their only daughter, Doris Louie, to Mr. David Robert Blair, eldest son of Lieut.-Col. R. M. Blair and Mrs. Blair, of Vancouver. The wedding will take place quietly on Saturday, November 16.

• • •

Return to Mainland

Mr. and Mrs. A. E. Froud, of West Cliff Bournemouth, England, who have been the guests of Mr. and Mrs. H. Harris, 3167 Quadra Street, returned to Vancouver to visit with their daughter, Mrs. H. V. Scott, 876 Jervis Street.

• • •

Victoria Hunt Club

The Victoria Hunt Club will ride on Monday at 1:45 p.m., and not tomorrow as usual. The course will be the longest one of the season.

• • •

At Glenshiel Hotel

Mr. A. H. Talbot, Auckland, N.Z., arrived on the Niagara yesterday and is staying at the Glenshiel Hotel.

• • •

From Montreal

Mrs. W. Jeffrey and Miss A. T. James, of Montreal, have arrived to spend several weeks at the Glenshiel Hotel.

• • •

Visitors Here

Mrs. G. G. Schlohnik, of Detroit, and Mrs. F. P. Armstrong, of Seattle, are staying at the Glenshiel Hotel.

• • •

Week-End in Vancouver

Miss Margaret Swanson will go over to Vancouver by air today to spend the week-end with her parents.

• • •

Holiday on Mainland

Miss Molly Stephenson will spend the week-end with friends in Vancouver, returning by way of Seattle, where she will spend a few days.

• • •

Return From East

Mrs. F. R. Porritt has returned from Eastern Canada to her home on Howe Street.

DANCE ARRANGED

The social committee of the New Thought Temple announces that the dance arranged to be held this evening, has been postponed until Friday, November 15. An excellent programme has been arranged, and there will be good music, tombola prizes and refreshments.

Autumn Paris Modes

Waistline Definitely Finds Its Normal Place—Skating Costumes Specially Smart

At the Motor Show, tailor-made costumes and long coat ensembles have been the styles most worn, says a Paris correspondent to The Times (London). The popularity of tweeds is indisputable. Neatly cut tweed skirts reaching to three or five inches below the knees, and short coats with tucked-in silk or jersey blouses, look very neat. Under long coats of tweed or cloth with fur collars, crepe, cloth, or silk frocks are worn.

SMART TAILLEURS

Tailored cloths are trim, practical, and becoming. A grey tweed dress has a three-quarter length coat with a short triple cape about the shoulders; a brown and beige woollen ensemble has a skirt with a foot-deep pleated flounce to which reaches the hem of a straight, easy-fitting coat. The coat, which ties at the waistline, is as fashionable as the coat which buttons. Pockets trim many coats, long and short. The scarf collar is made of fur, supple and soft. Over tweed and cloth dresses short fur coats have been worn, and so has the short fur cape which fits close to the shoulders and over the upper part of the arms. Long cloth or velvet coats trimmed with fur, over silk or woollen dresses, with small felt hats, have been popular in the afternoon.

SKATING COSTUMES

The opening of the Palais de Glace skating rink has revealed a new high-waisted dress. One of the champions wore a black velvet dress with a flared skirt, a tight-fitting bodice, high waist outlined by a belt, and little turned down collar and cuffs of pleated white satin. Her small hat was of felt and velvet to match. Another had on an emerald green georgette dress trimmed with black Persian lamb; the fur outlined a bolero front. With it went the new Reboux beret, draped to one ear and trimmed with a small bow. Dress with pleated, flared, or godeted skirt will be worn for skating, but this need not put out of fashion the skirt and hip-fitting jumper and the coat and skirt with a tucked-in blouse. All skating skirts are short, sleeves are long, necks closed, but not high. A bright, flying scarf may give color to a dark ensemble. The small hat or the fur cap is the rule.

NEW BLOUSES

Among the many Autumn blouses are the tailored lingerie morning blouse and the silk jersey blouse; both tuck into the waist belt. For the afternoon there are lame and satin casaquins, fitting at the hips and with draped scarf collars. The closely fitting knitted jumper is also worn; it may have a belt, a scarf, a high or a low neck. The afternoon blouse is elaborately worked with trimmings, incrustations, applications, and it is also shaped by piecing together triangles, squares, half-moons, of such materials as satin, crepe georgette and silk faille. Satin has the advantage of being used on both sides. This workmanship gives pattern, color and shape to plain, colorless materials.

Birthday Celebration Planned

At the Lady Douglas Chapter I.O.D.E. meeting held yesterday afternoon final arrangements were made for the programme to be given at the Empress Hotel on Tuesday, November 19, to commemorate the birthday of the colony of British Columbia, which will be given under the distinguished patronage of Hon. R. R. Bruce and Miss Helen Mackenzie, the Premier of British Columbia, and Mrs. Tolmie, and the Mayor and Mrs. Anscomb, who have accepted the chapter's invitation to be present on the occasion.

A delightful musical programme will be given by members of the Commodore Broughton Chapter, who include among their number instrumentalists and singers of high order, and who are co-operating with the Lady Douglas Chapter in this historic celebration. Members of the chapters are selling tickets, and they will also be on sale at Terry's and at Fletcher's Music Store.

The programme will open at 8:15 p.m. in the ballroom of the Empress Hotel.

GIVES REPORT

Miss Josephine Crease gave a concise and interesting report of the semi-annual meeting of the provincial chapter held in Chilliwack, which she attended as the chapter's delegate.

The chapter voted $5 to the Poppy Day campaign, and the same amount to the drive for the Institution for the Blind, and members were asked for contributions for the rummage sale being held by the Social Council of Women on Saturday, November 16, at 646 Cormorant Street.

Two sets of handsome books have been purchased by the educational secretary, Mrs. Hayward, for the chapter to present to the Sir James Douglas and Burnside schools to commemorate Armistice Day.

ARMISTICE CELEBRATION

An invitation to the chapter to attend the Armistice period exercises at the High School this morning was received, commencing at 9 a.m.

The chapter presented a packet of cigarettes to each of the "Old Contemptibles" at the banquet given by the British Campaigners' Branch of the Canadian Legion in Victoria last week. A card of greeting from the chapter accompanied each packet, and a letter of welcome and remembrances of their heroic sacrifices. A letter of thanks was received for the kind thought from the "Old Contemptibles," closing with the words: "A cigarette still cheers us all, as much as it did in the old dark days of 1914."

Thanks were expressed by the chapter to Jeanne Valdez (Mrs. Rattrom) for her beautiful and timely poem written for the occasion.

An invitation to attend the unveiling of a commemorative tablet which has been erected at Discovery Bay was received by the chapter from the Michael Trebert Chapter of Port Angeles, Washington, U. S. A., and gratefully acknowledged. An invitation to attend the swimming gala at the Crystal Garden on November 2 was received from the Girl Guides, and the regent, Mrs. R. B. McMicking, and Mrs. T. H. Brown were the guests of the Girl Guides as the chapter's representatives. Mrs. A. M. Boyd, Echoes secretary, was warmly welcomed on her return from a six months' visit to the Old Country, and is acting as the chapter's representative on the Municipal Chapter's Committee, assisting in the drive for the Blind Institution. The I.O.D.E. calendars were received and distributed, and a good number of poppies were also sold at the meeting. The chapter will be represented at the eleventh commemoration of Armistice Day at the War Memorial, in Parliament Square, on Monday at 11 a.m.

To increase the iron in the system, eat spinach, says a doctor.

To increase the lead, live in Chicago.—Boston Transcript.

Campbell River Social

The Campbell River bridge club met at Mrs. J. McDonald's on Thursday. Those present were: Mesdames W. Crawford, F. McCarthy, N. Smith, Grant, J. R. McNeil, Carl Thulin, J. Tucker, O. Thulin, R. Ziegler, Misses L. Thulin and J. Reid. Mrs. Ziegler won first prize, Mrs. O. Thulin second and Mrs. J. R. McNeil consolation.

• • •

Mr. Pease arrived back on Thursday after spending some time in the Vancouver Hospital.

• • •

Mrs. J. Swanson left on Wednesday for Vancouver.

• • •

Mrs. J. Brunton arrived home on Friday from Vancouver.

• • •

Mr. Neville Smith and party are guests for a few days with Mr. and Mrs. H. Pidcock.

• • •

Mr. Cecil Fitzgerald visited his parents on Friday.

• • •

Mrs. C. Cobb entertained a few friends to luncheon and bridge. Among those present were: Mesdames W. C. Richardson, R. Ziegler, J. Tucker, C. Fitzgerald, Van Hamit, F. McCarthy and H. Pidcock. Mrs. J. Tucker won first prize and Mrs. Van Hamit second.

• • •

Miss Evelyn Wickstrom returned home on Friday from a visit to Wynyard, Sask.

• • •

Mr. and Mrs. S. Ritchie returned home on Monday.

• • •

Mrs. S. J. Wallace entertained a few to tea Tuesday afternoon. Those present were: Mesdames Ericson, J. English, F. Benson, M. Peterson, C. Peterson, LaTrace, O. Thulin, G. Wickstrom, Gillespie, J. Anderson and Miss Graham.

• • •

Dr. and Mrs. R. Ziegler entertained a few to "earthquake bridge." Those present were: Mr. and Mrs. K. M. Bell, Mr. and Mrs. O. Thulin, Mr. and Mrs. I. Grant, Mr. and Mrs. J. McDonald, Mr. and Mrs. W. G. Tuddenham, Mrs. Sutherland, Mr. E. Anderson, Misses E. Thulin, L. Thulin, Brown, Weldon and J. Reid. The winners of the prizes were: First, Mrs. I. Grant and Mr. K. M. Bell; consolation, Mrs. W. G. Tuddenham and Mr. I. Grant. A dainty buffet supper was served.

• • •

Mrs. F. Smith returned on Friday from Rock Bay, where she visited her daughter, Mrs. E. Lee.

• • •

Mrs. M. Morrison has returned from a visit to Vancouver.

• • •

Miss Mabel Smith left on Tuesday for Rock Bay for a visit.

• • •

Mr. Culliton returned to Forbes Landing on Sunday.

• • •

Mr. and Mrs. Gilbert and family, of Quathiaski Cove, left on Sunday on the Maquinna for a visit to Vancouver.

• • •

Mr. J. Mort left on Sunday via Nanaimo for Vancouver to visit his son, who is in the hospital.

• • •

Mr. and Mrs. N. Nelson and family, of Union Bay, have taken residence in the Strathcona Apartments.

• • •

Mrs. J. Mort returned from a visit to Cumberland on Sunday.

• • •

Mr. and Mrs. I. Grant returned home on Wednesday.

• • •

Mrs. R. Probert and family, of Menzies Bay, moved into Mr. Evean's house.

• • •

Miss E. Swanson spent the week-end with Misses E. and L. Thulin.

• • •

Mrs. G. Mulroney left on Wednesday for Englewood.

• • •

Miss Mary Sutton was a visitor to Campbell River on Sunday.

• • •

Mrs. Van Hemext, of Courtenay, was a visitor here on Friday.

• • •

Mr. J. Zanata's nephew was burned on the hands and face with muriatic acid recently. He expects to be out of the hospital in about a week's time.

• • •

Mr. M. McLennan spent the week-end with her mother in Courtenay.

• • •

Mrs. M. Lyman, who has been visiting Forbes Landing for some time, left on Sunday for Vancouver.

• • •

Mrs. M. Peterson entertained a few to tea on Tuesday. Those present were: Mesdames F. Benson, Gillespie, Ericson, J. Anderson, J. English, Carl Peterson, O. Thulin and Miss Graham.

• • •

Mr. H. E. Elsden was a visitor to Campbell River last week.

Weddings

MORLEY—MOORE

The marriage was solemnized quietly on Wednesday afternoon at St. Mary's Church, Oak Bay, Rev. Canon Nunns officiating, of Myrtle Caroline, youngest daughter of Mr. Robert Moore, Brighton Avenue, to Mr. Ernest Guy Morley, son of Mr. and Mrs. H. A. Snow Morley, View Street. Given in marriage by her father, the bride wore a frock of suntan georgette, trimmed with lace, and a close-fitting hat to match. She carried a sheaf of chrysanthemums in Autumn shades and Ophelia roses. Mrs. Malcolm MacDonald, as matron of honor, was the bride's only attendant and wore a dress of powder blue georgette with hat to match, and carried a bouquet of pink chrysanthemums and pink carnations. The groom was supported by Mr. John Dunn. Mr. F. T. C. Wickett presided at the organ. Following the ceremony at the church, a reception was held at the home of the bride's father, Brighton Avenue, and Mr. and Mrs. Morley left on the 4:30 boat for Seattle en route to Portland. On their return to Vancouver Island, they will make their home in Victoria.

FOSS—CLARKE

A wedding was quietly solemnized on Wednesday at the Reformed Episcopal Church, when the Rev. A. deB. Owen united in marriage Lois Evelyn, youngest daughter of Mr. and Mrs. S. W. Clarke, of Blenkinsop Road, to Mr. Carl Lynnwood Foss, only son of Mr. F. L. Foss and the late Mrs. E. Foss, of 3015 Quadra Street. The bride was prettily attired in pale peach shot taffeta dress with large picture hat to match and carried a sheaf of carnations and rosebuds. She was attended by her sister, Miss Freda Clarke, Mr. George Lynn acting as best man to the groom. The bride and groom were the recipients of many beautiful gifts, amongst which was a silver waffle iron and tray, which was from the staff of Moore & Whittington's, with whom the groom is associated. The happy couple left on the midnight boat and are spending their honeymoon in the Sound cities and on their return will be in residence at 3015 Quadra Street.

Chemainus Socials

Mr. and Mrs. J. Kyles, of Duncan, spent the week-end as guests of Mr. and Mrs. A. Porter.

• • •

Mrs. Taylos, Mrs. Bailey and Mrs. Hotchcroft, who have been spending a vacation in Vancouver, have returned to their homes in Chemainus.

• • •

Miss Coxon, of Cowichan Station visited Mrs. J. K. Stewart on Wednesday.

• • •

Miss Thoms and Mrs. Tait were the guests of Mr. and Mrs. J. Cole on Tuesday.

• • •

Mrs. P. F. Donoghue was a recent visitor to Nanaimo.

• • •

Mr. and Mrs. Roy Cummins spent the week-end with friends in Chemainus.

Marigold News

Mrs. Bleakin, Tulip Avenue, returned last week from visiting her daughter and son-in-law, Mr. and Mrs. Baird of Lacombe, Alberta.

• • •

Mrs. Sargent has moved to the city and Mr. and Mrs. R. England are now occupying her home on Violet Avenue.

• • •

There was a good attendance on Tuesday evening at an illustrated lecture on "India," given in the Marigold Hall by Mr. R. T. Chave of Victoria to the parents and friends of the children of the McKenize Avenue School, in aid of their sports fund. Other items on the programme included songs by Mr. Ozard and cornet selections by Mr. Green.

Colwood Socials

There was a good attendance of players at the community card party held in the Colwood Hall on Wednesday evening. Prizes for the highest score in progressive five hundred went to Mrs. A. G. Tyler and Mr. W. H. Bosworth, and Miss J. Erskine and Mr. T. Parker secured the consolation prizes. Refreshments were served by Mesdames A. Godfrey, R. Murray, J. Hopwood, C. Kemp and H. Parker.

• • •

Mr. D. Kenway left on Wednesday for Vancouver to visit friends.

Bridge at Langford

LANGFORD, Nov. 7.—A very enjoyable evening with bridge was spent at the Women's Institute Hall on Wednesday evening. Mrs. G. Eldridge and Mr. A. B. Cuthbertson were first prize winners, while Mrs. G. Aikman and Mrs. Cuthbertson (playing gentleman) won the consolation trophies. The room was gay with chrysanthemums and Hallowe'en decorations. Refreshments were served by many of the ladies present. So popular are these parties that the social committee of the Women's Institute decided to hold them every Wednesday evening at 8 o'clock.

Fashion Fancies

By Marie Belmont

The clinging attitude of evening fashions marks a new era in femininity. The leaders of the movement reveal their enthusiasm with exceptional brilliance in soft, shimmering brocades. Many models offer a convincing argument for exotic floral designs, and the sketch above speaks eloquently for the election of the hip length, matching wrap this season.

The ensemble pledges a luxurious term of service with a large collar of dark brown fox and shirred sleeves fitting snugly around the wrist. The gown conforms gracefully to the popular demand for length all around by loose panels set along the V-shaped seaming. The selection of such a costume assures chic for all style devotees.

Beach HOTEL
OAK BAY (VICTORIA) B.C.
Get away from all domestic cares and spend a
Peaceful Winter
as our guest.
Enjoy the artistic colour schemes, different in each room; the large
Log Fires
in the public rooms; the tiled grates in the private suites.
Rates for Room and Bath as low as $150 a month, including three perfectly cooked meals a day.
PHONE 8500

"NOT AN INCH OF SHRINKAGE"
Send Your Comforts and Quilts
Under our new way we can absolutely guarantee satisfaction.
Economy Steam Laundry
607 John Street Phone 3339

KERMAN'S
WOMEN'S APPAREL
735 YATES ST.
LATEST FASHIONS
12 PAYMENT SERVICE
CASH PRICES

Continuous Clarification System Used
Pantorium DYE WORKS
of Canada, Limited
Fort and Quadra
Phone 5209
Try the Victoria Service—There's None Better

633 Fort St.
Dorothy M. Winder
Tel. 8298 Ladies' Ready-to-Wear

CANADIAN PACIFIC RAILWAY LINES
Through the Scenic Canadian Rockies
THE IMPERIAL — Train No. 2 Leaves at 9 p.m. Daily
for MONTREAL, Direct, carrying Through Standard Sleeper to Chicago
(Via Minneapolis and St. Paul)
STANDARD EQUIPMENT
Making Connections for Vernon, Kelowna, Penticton and intermediate points daily except Sunday
THE DOMINION — Train No. 4 Leaves at 9 a.m. Daily
for TORONTO
Compartment Observation Cars, Standard and Tourist Sleepers, Dining Cars and Day Coaches
(Making Connection for Montreal)
The Imperial now arrives at Vancouver at 10.00 p.m., and the Dominion at 9.30 a.m.
LOCAL TRAIN SERVICE
Kootenay Express - - 7.20 p.m. Daily
Fraser Valley Local - 5.15 p.m. Daily
Vancouver-Huntingdon - - 7.30 a.m. (Daily Except Sunday)
For all information and reservations apply at Ticket Offices—
City Office: 1102 Government Street. Wharf Office: Belleville Street
Travel CANADIAN PACIFIC

It Floats
Wool Soap
Lathers Freely—Not Wasteful For Toilet and Bath
Swift Canadian Co., Ltd.
CANADA

The Favorite for 70 years
WHEN you buy Corn Starch say Benson's—and you are assured satisfaction in your cooking.
It is corn starch in its finest and purest form—and its quality positively cannot be equalled anywhere.
Ask for "Benson's Prepared Corn" and don't accept substitutes—others are in yellow packages too but Benson's is the genuine Corn Starch in the yellow package.
Manufactured by The CANADA STARCH CO. Limited MONTREAL
G3
BENSON'S PREPARED CORN FOR CULINARY PURPOSES
BENSON'S CORN STARCH

MacFarlane Drug Co.
Dependable Druggists
Cor. Douglas and Johnson Streets
Phone 50
When You Phone 50 a Graduate Druggist Answers and Takes Your Order
Prescriptions
Friday and Saturday Specials
.60 Thermogene 42¢
.30 Glyco Thymoline 23¢
.35 Milton 24¢
.15 Sterno Heat, 2 for 21¢
.40 pint Creolin 23¢
1.00 D.D.D. 69¢
.50 Beecham's Pills 37¢
.35 Analgesic Balm 22¢
.20 Camphor Ice 14¢
.60 Bismuthated Magnesia Tablets, for acid stomach 38¢
.65 Zip Cough Syrup 44¢
.35 Baby Cough Syrup for 23¢
.25 Camphorated Oil 18¢
KEPLER'S COD LIVER OIL AND MALT EXTRACT 95¢ and $1.50
Kingsmill Cod Liver Oil and Malt Extract, 2-lb. jar $1.25
CRE-O-VIN
Containing cod liver oil, hypophosphites and creosote. Special 87¢
.25 Peps for colds 18¢
.50 Aromatic Cascara 34¢
.25 Cascara Dandelion Pills 17¢
.75 Liquid Petrolatum (heavy) 47¢
.50 Regent Eczema Ointment 34¢
1.25 Rainier Malt and Hops 74¢
.75 lb. Absorbent Cotton, superior grade 48¢
1.00 Cod Liver Oil Elixir 74¢
.50 Cod Liver Oil Emulsion 36¢
.75 Veno's Cough Remedy 52¢
ELASTIC HOSIERY
Verilite seamless silk. All standard sizes in stock.
.50 pkg. Gillette Blades, genuine 33¢
.50 Mennen's Shaving Cream and .25 size Menthol Cream 38¢
.40 English Tooth Brushes 26¢
.50 Dr. West's Tooth Brush and .25 Tooth Paste for 50¢
.25 Colgate's Tooth Paste 17¢
.50 Cocoanut Oil Shampoo 29¢
.50 Pond's Cream 34¢
PALMOLIVE .10 Palmolive Soap, special, 4 for 25¢
.35 cake 4711 Soap, 3 for 79¢
.35 box McClinton's Soap 24¢
.50 Lavoris 38¢
1.25 Hand Scrubs 84¢
.20 Snap 17¢
FLUID D'OR
Complete stocks, including Reduso, Bath Tablets, Shampoo, Kotab, Pine Needle Tablets.
Bergen Norwegian Pine Bath Salts, per pkg. 25¢
SUPERIOR VACUUM BOTTLES
with strong fillers. Special 44¢
Guaranteed Rubber Goods
2.00 Fountain Syringe $1.39
2.25 Hot Water Bottle for $1.49
2.50 W. Spray Syringes for $1.64
.85 Syringe Attachments 53¢
.25 Infants' Pants 17¢
PARKE DAVIS CO. SPECIAL OFFER
.50 pkg. Cold Cream, Vanishing Cream, Almond Cream, Tar Shampoo, Tooth Paste. Any three pkgs. for $1.00

ANNIVERSARY
Furniture SALE
In Full Swing
Standard Furniture Co.
718 YATES STREET

Peaceful Revolution in Rumania Is Effected by Peasant Party's Leader

BUCHAREST, Nov. 7.—After two bad years in succession, Rumania this year has a fairly good harvest—above the average in places, poor in others, but on the whole satisfactory. This is the fact that goes a long way toward dominating the situation politically. The bad years certainly helped Maniu and the National Peasant Party into power last November, and this good year just as certainly has told in their favor.

Rich in oil and timber and possessed of other resources, Rumania remains above all a peasant state, dependent on the success of her agriculture. A common saying of the country is that if the peasants have money everybody has money. The two lean years had borne hard on the peasantry, many being reduced to poverty and distress. The Government had to supply both foodstuffs and seed in several districts especially in Bessarabia. A third bad year would have spelt something like national disaster, which would have had its inevitable political reactions. The good harvest, affording large exports, will make all the difference.

The Government of Rumania was, under King Ferdinand, in the hands of the Bratianu-Averescu political groups. At the moment General Averescu was Prime Minister. Each group had its own party label, but were in essence conservative and, it should be said, patriotic according to their lights. They had broken up the big estates of the boyars, the old-time landed proprietors, and distributed the land among the peasants. There, however, they virtually stopped, and their policy, while enriching a few, retarded the progress of the nation.

This policy was maintained by a shameless manipulation of the elections which gave the victors, and they were always quite easy victors, all the spoils. The peasantry of Rumania, though forming the vast majority of the population, had no voice in her Government. A struggling Peasant Party was in existence, and was seeking to strengthen itself by uniting with the Transylvania National Party under Juliu Maniu. It was articulate, and that was all.

PARTIES UNITE

The Nationalist under Maniu and the Peasants under Vaida Voyed did united, the party thenceforward being known as the National-Peasant Party, and Maniu was recognized as its leader. But it made very little headway against the Bratianu-Averescu groups. Then two events occurred in 1927 which soon entirely changed the situation. One was the passing of King Ferdinand; the other the passing of John (Ion) Bratianu.

Shortly before his demise, King Ferdinand had appointed a Regency of three. These were his second son, Prince Nicholas, the Patriarch of Rumania, and M. Buzdugan, formerly president of the Cour de Cassation, the supreme court of the country. Of the three the outstanding figure was Buzdugan—and he still is so.

But behind the Regents—the actual power behind the throne—was Ion Bratianu, then Prime Minister and the most important man in all Rumania. It was not too much to say that he was the real ruler of the State. In the elections held a fortnight before King Ferdinand's passing, Bratianu had obtained 314 seats against Maniu's fifty-seven seats. But he survived the King by only four months, and though he was succeeded by his brother Vintila, who continued his policy, a great change was almost instantly perceptible in the political atmosphere, and Maniu soon came to the front.

Various attempts to get him to enter a coalition government with Vintila completely failed, for he was absolutely determined to make no compromise with his opponents. The Regents could not disregard his growing strength, and in the end capitulated, Maniu had his Cabinet and his programme ready; the latter was a development of that of revolutionary 1848, and he insisted on its acceptance by the Regents, who after some resistance agreed. Then followed a general election, all classes of Rumanians being given entire freedom to vote as they wished, a thing unknown in Rumania before. At last the peasantry was really enfranchised. It had come into its own.

MANIU IN POWER

There was little doubt of the result in such circumstances. Out of 376 seats, 355 went to the National-Peasant Party, and only fourteen to the Bratianu group, in the Chamber, while in the Senate Maniu had 157 seats, Bratianu twenty-eight. Parliament opened with a statement of Maniu's policy; the conversion of Rumania into a democracy on Western lines; the decentralization of the administration; police reform; economic reconstruction and the encouragement of foreign capital; the liberal treatment of minorities—the complete reversal in fact of the Bratianu-Averescu ideas. When Parliament closed last July it had passed legislation embodying Maniu's programme, despite the strong opposition of the old groups which culminated before the close of the session in their withdrawal from the Chamber as a protest against decentralization.

Maniu is the new man of Rumania, the man who has done and keeps on doing things that are new in the history of the country. At our meeting three years ago he had denounced the Government of the day—Averescu was Prime Minister—for graft, of which he cited several flagrant instances. He recalled our talk, and the first thing he told me was that such political corruption was no longer to be found in Rumania. It had been rooted out, he declared, by the measures he had taken, cases of it having been severely punished. He next spoke of what had been achieved in Parliament—laws incorporating his democratic principles had been passed; what now lay before him was the carrying into actual practice of that legislation, and he was resolved that this should be done.

Pendleton: "I've got a letter from my son out in Western Canada." His friend: "What's he doing now?" Pendleton: "That's what I can't make out. He says he is engaged in the destruction of weeds. Now, that may mean he's smoking a good many cigars, or that he is trying to induce some widow to make a second venture, or it may mean that he is doing farm work!"

ROLEX
LEADER OF FASHION AND PRECISION

Definitely The World's Best Timekeeper

The name ROLEX is your guarantee of perfection in a watch created by Geneva's greatest craftsmen.

R.800—$35.00
14 Karat white gold filled

Each year in Europe the finest watches undergo rigid Official Observatory Tests. During 1928 Rolex Wrist Watches won more than 83% of all the awards and certificates.

R.1700—$35.00
Gold filled
In 14 Karat solid gold $75.00

37

ROLEX WATCH COMPANY, LIMITED
8 Wellington Street East, Toronto, Ontario

We take pleasure in ANNOUNCING that—

is now a product of
British Columbia

Nestlé's Evaporated Milk is pure, fresh cow's milk coming from the finest of British Columbia dairy herds. The milk is selected with extreme care, carefully inspected, pasteurized, sterilized and evaporated. Delicious for tea, coffee, cocoa and all cooking and baking in which rich creamy milk is desired. Write today for our free Nestlé's Milky Way Recipe Book, containing over a 100 tempting tested recipes.

30

NESTLÉS FOOD CO. OF CANADA LIMITED
Toronto Ontario

MARTELL
Three Star
BRANDY
Established 1715
Highest quality Cognac, aged in wood.
Bottled in France

Worth Tilting!

MB5R

This advertisement is not published or displayed by the Liquor Control Board or by the Government of British Columbia.

Kitty McKay

By MINA WILCOX PUTNAM

11-7

The girl friend says this time of the year she always goes big game hunting but Annie Oakleys are still hard to get.

Famous Woman Scientist

MADAME Marie Curie, famous French scientist and co-discoverer of radium, with Owen D. Young, during the ceremonies held at St. Lawrence University, at which Mme. Curie received the honorary degree of doctor of science.

HOTELMEN FROM VANCOUVER HERE

Greeters Dine at Dominion Hotel, Have Meeting and See Sights

Members of Vancouver Charter 44, Greeters of America, held their monthly meeting in Victoria yesterday, at the Dominion Hotel, where they were the guests of the proprietor, Mr. Stephen Jones, at luncheon, after the business part of their programme had been completed. The banquet room of the hotel was decorated especially for the occasion, and the menu provided testified to the ability of Mr. James Grierson, who arranged it.

Mr. Jones greeted the party and extended the best of wishes from Victoria. There were numerous speches to enliven the luncheon interval, and a number of local hotelmen joined Charter 44, and expect to start a charter locally, hoping to interest all the hotelmen on the island.

A letter from Agent-General Pauline, London, asking for the cooperation of the hotelmen in making known the advantages to be derived from registering at B.C. House when visiting London, was read.

Following luncheon, the Greeters were the guests of the Gray Line, and under the personal direction of Mr. Chilton, superintendent, were taken about the city, out to the Observatory, and then to Benvenuto.

Argentina is developing its manufacturing industries.

Prince Rupert Wanting Outlet Of Peace River

PRINCE RUPERT, Nov. 7.—The Peace River Outlet Association get-together banquet held last night launched a campaign to make better known the advantages of Prince Rupert as a Peace River port. Presided over by Alderman Collart, speakers were Mayor McMordie, Mr. M. Gonzales, Alderman McDonald, Misses P. H. Linzey, George Bushby, J. C. Brady, M.P., and M. P. McCaffery.

Mr. Gonzales counselled less partizanship in local affairs, others emphasized greater publicity in the press of Western Canada.

LIBERALS NOT ABLE TO FIND CANDIDATE

HUNTINGDON, Que., Nov. 7.—After several ballots had been taken Wednesday afternoon at the Liberal convention to select a candidate for the forthcoming provincial by-election in Huntingdon County, none of the names placed before the delegates had received the necessary two-thirds vote and the convention was adjourned at the call of the chair.

A man not feeling well decided to visit his doctor.

After the examination the doctor inquired, "What is your occupation?"

"I'm a professional footballer, sir. I play inside right," replied the fellow.

"Well, give it up," advised the doctor, "or you'll have no 'inside left'."

SOUND AUCTION and CONTRACT

by WILBUR C. WHITEHEAD
The World's Greatest Authority

The Importance of Adherance to Sound Rules of Play

North: ♠ J 7 3 ♥ A 9 ♦ A J 6 5 4 ♣ 7 4 3

West: ♠ Q ♥ Q 6 5 2 ♦ K 9 ♣ A K J 10 8 2

East: ♠ 10 5 4 2 ♥ J 7 4 3 ♦ 10 7 2 ♣ 6 5

South: ♠ A K J 8 6 ♥ K 10 8 ♦ Q 8 3 ♣ Q 9

Auction Bidding

	1st Rd.	2nd Rd.
South	1 ♠	2 ♠
West	2 ♣	Pass
North	2 ♦	Pass
East	Pass	Pass

Contract Bidding

	1st Rd.	2nd Rd.	3rd Rd.
South	1 ♠	2 ♠	4 ♠
West	2 ♣	Pass	Pass
North	2 ♦	3 ♠	Pass
East	Pass	Pass	Pass

A rule of play, while not absolute, is still one that should not be disregarded without some good and sufficient reason. The play of the above hand at Spades by South, exemplifies the application of many well-known rules of play, both offensive and defensive.

For example, East plays the Six of Clubs to West's lead of the King and follows with the Five to denote but two cards of the suit. This rule he would have departed from by playing the Five instead of the Six, had he any reason to ask for a shift to another suit. South, when in the lead by trumping the third round of Clubs, lays down his Ace of Spades in accordance with the rule of leading either the Ace or King when holding a suit headed by the Ace-King-Jack, and thus finessing the Jack, if at all, upon a subsequent round of play.

It will be noted also that South following the lead of the Ace of Spades, leads a small Diamond instead of the Queen towards the Ace-Jack and others in Dummy. This is also a rule of play, the soundness of it well exemplified by the fact that had South played the Queen, it would have been covered by the King and he would have lost a Diamond trick by this play.

There is also a good rule, one which South followed, to establish a long suit before exhausting the trumps. Thus, if the Diamond suit will not break, he is still in position by retaining trumps in Dummy, to ruff a third round of Hearts instead of discarding his losing Heart on the long Diamond.

Another rule, one followed by West, is that with two or three cards of a suit headed by the King or Queen, of which the Ace-Jack-small are in Dummy, he should go up Second Hand with his honor on the first lead and thus leave the further defence of such suit, if any partner. Further remarks on the conventions of play exemplified by this deal will be given in the play.

SALIENT POINTS OF THE BIDDING

Auction: South bids one Spade, which West overcalls with two Clubs. North, with but three small Spades and a sound defensive Diamond bid, overcalls with two Diamonds in preference to according an immediate support for what may be but a four-card Spade suit. East passing, South rebids his Spades, concluding the bidding.

Contract: The Contract bidding is the same as at Auction given above, except that following South's rebid, North bids three Spades, showing normal assistance for Spades and South then bids for game.

THE PLAY

West opens the King of Clubs, following which the Dummy is exposed. North plays the Three from Dummy, East the Six, and South, the Nine. Another round of Clubs is led, followed by a third, which South trumps with the Six of Spades, and East discards a small Heart. South now lays down the Ace of Spades, dropping West's singleton Queen. South next leads the Three of Diamonds, West jumping with the King and South winning with the Ace in Dummy, follows with the Seven of Spades, winning with the Eight in own hand.

Before leading out the trumps he next plays the Queen of Diamonds, as if this holds, the Diamond suit must break and provide him a discard of his losing Heart. This precaution is taken to provide against West having held two singletons, the Queen of Spades and the King of Diamonds, in which event South was prepared with a trump left in Dummy, to ruff out his losing Heart.

Following the lead of the Queen of Diamonds, he leads two rounds of Spades and discards his losing Heart on a long Diamond in Dummy.

Copyright, 1929, by the Bell Syndicate, Inc.

Marble-Like Beauty

By Edna Wallace Hopper

To lend to your face the even-toned really smooth skin you must have a perfect powder base.

I have spent years looking for a cream to enhance the loveliness of my own skin, which has always had the best care. In France, where I have always found my hopes realized, I found what I wished. Now you can have it, too.

Simply ask for Edna Wallace Hopper's Youth Cream.

To take care of the many women whose skin has an abundance of natural oil, I have it made in the Vanishing type. For my own use, and for skins like mine, I recommend the Cold type.

Both types are on any toilet counter. (Advt.)

TRAIL IN DANGER OF DESTRUCTION IN SERIOUS FIRE

TRAIL, B. C., Nov. 7.—Fire here this morning in the heart of the business district, destroyed the Trail garage and damaged a three story cafe and rooming house and the two story Salvation Army Citadel adjoining. The damage to the latter two buildings was mostly caused by water. Firemen had a strenuous fight to keep the flames from spreading.

Cars and stock in the garage were saved.

R.C.M.P. CHANGE

EDMONTON, Nov. 7.—An order-in-council has been passed retiring Superintendent James Ritchie, of Edmonton, after thirty-eight years service in the Royal Canadian Mounted Police, and appointing Inspector A. E. Acland, of Regina, in his place as superintendent.

Inspector Acland, who by this promotion becomes a superintendent of the force with Edmonton as his headquarters, was senior inspector in the R.C.M.P. with thirty-two years service to his credit.

If you can be convinced one trial will do it
"SALADA" TEA
ORANGE PEKOE BLEND
'Fresh from the gardens'
841

LONDON'S BIG COMEDY SONG SUCCESS

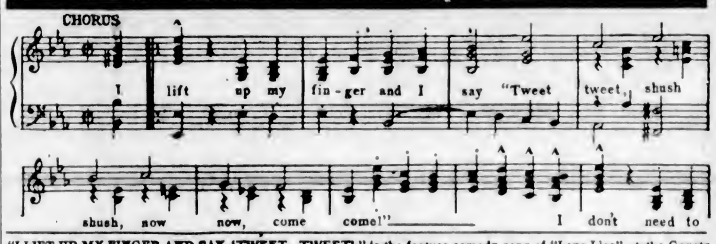

"I LIFT UP MY FINGER AND SAY 'TWEET, TWEET'" is the feature comedy song of "Love Lies" at the Gayety Theatre, London, England, where audiences are laughing themselves to tears. Everybody takes part in singing "TWEET, TWEET"—one balcony after the other taking up the refrain. Now "TWEET, TWEET" is winning its way in America, too. Get your copy to-day for your piano, phonograph or player.

35C. FROM YOUR MUSIC DEALER. LEO. FEIST LIMITED, 193 YONGE ST., TORONTO 2

Victor Record No. 22067

At all Victor Dealers

XF-01

PIGGLY WIGGLY

Choose for Yourself

Make all the comparisons you wish—select the size—the brand—and the price you wish to pay. No one will urge you to buy or attempt to sell you something you do not want.

Friday and Saturday

SINGAPORE SLICED Pineapple - - 3 Tall Tins 25c

Aylmer Choice Quality Red Plums Size 2 Tin 12½c

RED ARROW Chocolate Eclairs 1-lb. Carton 32c

MORTON'S Salt 10c "It Pours" Large Carton

SNOWCAP Minced Clams Tin 16c Selected Quality White Meat

OLD CITY Pure Maple Syrup 32-Ounce Bottle 65c

Braid's Best TEA Lb. 65c

ARGOOD Mincemeat Quart Sealers 39c

FANCY QUALITY Large Shrimp 19c Wet Pack—Tall Tins

DINA-MITE Cereal Pkt. 21c Healthful—Wholesome—Tasty

EMPRESS OR NABOB Jelly Powders Pkt. 5c

ONTARIO Candied Honey 1-lb. 20c

LIBBY'S GLASS JAR Prepared Mustard 10c

POST Toasties Pkt. 7½c

Tomatoes Large Tin 12½c

DEL MAIZ CORN Tin 17½c Fancy Yellow

BUTTER Sunset Gold 1 lb. 44c 3 lbs. $1.30

PIGGLY WIGGLY Sliced Back Bacon ½ lb. 28c Mild Cure—Rind Removed

HEINZ RED KIDNEY BEANS Tin 16c

LIQUID VENEER Large 12-oz. Bottle 33c

ROYAL CROWN Ammonia or Sal Soda Pkt. 6½c

DR. BALLARD'S Dog Food Tin 14c

FRASER VALLEY Strawberry Jam 4-lb. 45c

REEVE HAYWARD LAUDS WORK OF VETERANS HERE

Head of Oak Bay Municipality Says Red Cross Shop Is Deserving of Support of All Citizens

MAKES PLEA FOR USE OF POPPIES

The splendid work which the Red Cross Shop is performing in enabling disabled war veterans to be self-supporting, was highly praised by Reeve Ernest C. Hayward, of Oak Bay, in an interview yesterday with The Colonist, following a visit which he made to the Red Cross Shop on Johnson Street.

"I was very much impressed with the quantity and variety as well as the quality of the work being turned out by the forty or more disabled men at the Red Cross Shop," Reeve Hayward said. "While I was aware that repairs and small carpenter jobs were undertaken, I did not understand that large contracts and carpentry in all its branches, excepting heavy construction, was undertaken. Excellent cabinet work also is being turned out by these veterans.

"Other branches that are handled are light metalwork, including the manufacture of large quantities of stove pipe, wire work, picture framing, wickerwork and upholstery.

"The genial superintendent, Major Okell, assured me that the work is steadily increasing. A much greater field could be covered and I feel convinced that if the citizens knew more of the capabilities and the excellent work being turned out by the Red Cross workshops, orders would be materially increased and the shops would be able to provide steady employment for many more disabled men.

"At the present time the upholstery department is working overtime making up wreaths and poppies for Armistice Day. This work not only provides one of the major orders of the year for the Red Cross workshop, but provides funds, through the Armistice and Poppy Day Committee, for the relief of veterans and their widows and orphans.

"In this dual capacity it is deserving of heartiest support of all citizens."

It is called a finishing school on account of its effect upon papa's pocketbook.

Business Part of Saskatchewan Town Menaced by Fire

DODSLAND, Sask., Nov. 7.—When the water supply failed, fire last night threatened destruction of the business section of Dodsland. Aided by firement from Plenty, Druid and Millerdale, the local brigade, using chemical extinguishers, finally brought the blaze under control, after a school and a residence had been destroyed. The property loss was estimated at $3,000. Fire Chief Elmer Campbell, of Dodsland, was seriously burned while refilling an extinguisher with acid.

REGULAR ARMY OR SALVATION ARMY

WELLINGTON, N. Z., Nov. 7.—A. Wilford, Minister of Defense, told the House of Representatives today that in the future New Zealand's conscientious objectors to military service would be assigned to service in the Salvation Army. He said provision would be made for giving the objectors to military training an alternate form of service with the Salvation Army.

Wife—You don't mean to say that you have invited that beastly little Smith to dinner?"

Hubby—Well, it was so awkward I ran over the blither.

—London Opinion.

The B.C. Broom Factory in Vancouver

ABOVE is a view of the British Columbia Broom Factory, in Vancouver, from which over ten thousand dozen brooms were put on the market last year. The factory employs twenty-two blind persons and constitutes one of the most satisfactory mediums for instilling hope into those who are suffering from what was once considered a hopeless affliction.

FREE

A beautiful gold trimmed Cup and Saucer given away with every pound

Braid's Best Tea
Orange Pekoe
The finest Quality Tea in Canada

Braid's Blue Label Tea
A Popular Tea at a Popular Price

Braid's Best Coffee
The Coffee that made our reputation

ASK YOUR DEALER

BRAID, TUCK & CO., LIMITED
VANCOUVER, B. C.

Owners of Mines Refuse to Meet For Negotiation

LONDON, Nov. 6. — The mine owners today officially declined an invitation to meet the Government and the miners to discuss outstanding questions affecting wages and hours.

The miners have been anxious to start negotiations in connection with the Government's proposal for a half-hour shorter day, starting next year, and to make certain that there will be no reduction in wages. The owners are not prepared to guarantee this, maintaining that a reduction in hours must necessarily affect earnings.

5 Hed—Care Urged In

James Russell Lowell was once speaking to Lincoln of a common friend, a silly hypochondriac, who at the time was confined to his bed. Lincoln remarked that a second doctor had been called in. Whereupon Lowell quoted to him:

"A single doctor like a sculler plies;
The patient lingers and then slowly dies.
But two physicians like a pair of oars
Shall waft him swiftly to the Stygian shores."

Which lines so delighted Lincoln that he wrote them down lest they should escape his memory.

—they are smooth and cool and *blended right.*

Twenty for 25c

Winchester
CIGARETTES

SAVE THE "POKER HANDS"

Radio Programmes

By Courtesy of Radio Dealers

Summary of Schedule of Victoria and Other Pacific Coast Stations

National Broadcasting Company—10-10.45 a.m., Du Barry Radio programme. 10.15-10.30, Recitalists. 10.30-11.30, Woman's Magazine of the Air. 11.30 a.m.-12 noon, Philharmonic organ recital. 12 noon-1 p.m., Luncheon concert. 1-2, Pacific Feature hour. 2.30-4, What's Happening in the World. 4-4.45, Hotel St. Francis Salon Orchestra. 4.45-5, "Back of the News in Washington." 5-9, Cities Service concert. 6-6.30, Interwoven Pair. 6.30-7, Philco's Theatre Memories. 7-7.30, Armstrong Quakers. 7.30-8, Armour programme. 9-9, R.C.A. hour. 9-9.30, Borden programme. 9.30-10, Frank, Sandy, Sally and Jack. 10-10.30, "In the Parlor." 10.30-11, The Nomads. 11 p.m.-12 midnight, Musical Musketeers.

KPO, San Francisco (440.9m; 680k)—1.30-3 p.m., Jerry Jermaine. 2-3, Aeolian Trio, stock quotations. 3-4, Studio hour. 4-4.30, Theodore Strong, organ recital. 4.30-4.45, Bank of America of California. 4.45-5, "Back of the News." 5-5.50, Children's hour. 5.50-6, News digest, "Scotty" Mortland. 6-6.30, Interwoven Pair. 6.30-7, Philco Theatre Memories. 7-7.30, Studio hour. 7.30-8, Armour hour. 9-9, R.C.A. hour. 9-9.30, Borden Milk programme. 9.30-10, Union Service Station Four. 10-11, Dance orchestra. 11 p.m.-12 midnight, Musical Musketeers.

KOMO, Seattle, Wash. (323.9m; 920k)—3.15 p.m., Orchestra. 4.15, Mixed quartette. 4.45, "Back of the News." 5, Orchestra. 6, Interwoven Pair. 6.30, Philco's Theatre Memories. 7, Armstrong Quakers. 7.30, The Armour hour. 8, University of the Air. 9, Borden Milk programme. 9.30, Union Service Station Four. 10, Brunswick Brevities. 10.30, Cheasty's Blues Follies. 11.30, News flashes. 11.45, Musical Musketeers. 12 midnight-12.30 a.m., Organ recital.

KTAB, Oakland, Cal. (535.1m; 560k)—2-2.30 p.m., Restful hour. 2.30-3, Organ recital. 3-4, Pickwicktans' Dance Orchestra. 4-5, Home Towners. 5-6, Brother Bob's frolic hour. 6-6.30, Sterling Cosmopolitans. 6.30-7, Twilight hour. 7-7.30, Recordings. 7.30-8, Al Sather. 8-8.30, Organ recital. 8.30-9, Mystery play. 9-10, Melody Masters. 10-11, Pickwicktans' Dance Orchestra. 11 p.m.-12 midnight, Night Owls. 12 midnight-1 a.m., Slumber Chasers.

KFI, Los Angeles (468.5m; 640k)—2-3.30 p.m., "Phenomena." 3.30, "English Lesson." 4, E. H. Rust, nurseryman. 4.30, Big Brother. 5, Ruth Haddock. 5.30, Edwin August, critic. 5.45, Stock market reports. 6, Interwoven Pair. 6.30, Philco's Theatre Memories. 7, Armstrong Quakers. 7.30, Armour & Co. 8, R.C.A. hour. 9, Borden Milk programme. 9.30, Union Service Station Four. 10, Packard Concert Orchestra. 11, KFI News Bureau.

KYA, San Francisco (243.8m; 1,230k)—6-6.30 p.m., Sidley Company programme. 6.30-7, Programme for Fox and Warfield. 7-7.15, George Taylor. 7.15-7.30, Marion Davies Theatre programme. 7.30-7.40, Cecil and Sally in the Funniest Things. 7.40-8.30, Pacific Artists' Trio. 8.30-9, Dorothy Lewis, contralto, Claire Upshur, soprano, and Constance Piper, pianist. 9-9.30, Pacific Artists' Trio. 9.50-10, Metro and Cosmo, the Politan Brothers. 10-11, Joe Wright's Orchestra. 11 p.m.-12 midnight, Byington Electric programme. 12 midnight-1 a.m., All request programme.

KGW, Portland, Ore. (491.5m; 610k)—2-3.30 p.m., Stewart Warner. 3.30-4, Service hour. 4-5, Children's hour. 5-6, Cities Service concert. 6-6.30, Interwoven Pair. 6.30-7, Philco's Theatre Memories. 7-7.30, Armstrong Quakers. 7.30-8, Armour programme. 8-9, R.C.A. hour. 9-9.30, Borden's Dairy. 9.30-10, Union Oil programme. 10-10.30, Dance band. 10.30 p.m.-12 midnight, Hoot Owls.

KNX, Los Angeles (285.5m; 1,050k)—1.30-2 p.m., the Bookworm. 2-2.30, records and announcements. 4, announcements, stock market reports. 4.30-5, C.P.R.'s musical programme. 5-5.15, travelogue. 5.15-5.45, "Own Your Own Home." 5.45-6, Town Criar's amusement tips. 6-7, organ programme. 7-7.30, KNX feature artists. 8-9, Royal Order of Optimistic De-Nuts. 9-9.45, the Lion Tamers. 9.45, broadcasting the main event from the Hollywood Legion Stadium. 10-12 midnight, Cocoanut Grove Orchestra. 12-1 a.m., recordings.

KGO, Oakland, Cal. (379.5m; 790k)—4-4.45 p.m., Hotel St. Francis Salon Orchestra. 5-6, Cities Service concert. 6-6.30, Interwoven Pair. 6.30-7, Philco's Theatre Memories. 7-7.30, Armstrong Quakers. 7.30-9, Armour Hour. 9-9, R.C.A. University of the Air. 9-9.30, Borden Milk programme. 9.30-10, Union Oil Service Station Four. 10-10.30, In the Parlor. 10.30-11, The Nomads. 11-12 midnight, Ray West's Orchestra.

KFRC, San Francisco, Cal. (491.5m; 610k)—2-3 p.m., Happy-Go-Lucky Hour. 2-3.30, musical record programme. 3.30-3.35, Something About Everything. 3.35-4, news bulletins, lost and found. 4-4.30, Matinee Melody Masters. 4.50-4.55, recordings. 4.55-5, Town Topics. 5-5.30, Story Man and His Air Castle. 5.30-6, Hank Howe and his music. 6-6.15, Organ recital. 6.15-6.30, Nunn Busch Shoe Company programme. 6.30-7, Thirty Minutes of Sunshine. 7-7.30, Stanley's 25 Club. 7.30-8, Anna Kristina. 8-8.30, Captain Adams. 8.30-9, "Brunswick Brevities." 9-10, True Story hour. 10-11, Hotel Mark Hopkins Orchestra. 11 p.m.-12 midnight, Val Valente and his Roof Garden Orchestra. 12 midnight-1 a.m., Dance music.

KSL, Salt Lake City, Utah (265.8m; 1,130k)—5 p.m., Cities Service. 6, Interwoven Pair. 6.30, Philco hour. 7, Armstrong Quakers. 8, Amos 'n' Andy. 8.15, Brunswick recording artists. 8.45, Informal programme. 9, Borden programme. 9.30, Studio programme. 10, Radio-Keith-Orpheum frolic.

TOMORROW

Tomorrow, tomorrow, tomorrow!
It's always tomorrow, somehow;
Though I make up my mind,
On tomorrow I find,
I'm sparring as ever with now.
Tomorrow. I'll start it tomorrow!
Tomorrow I'll do it, indeed—
But I never commence;
Lights of pale recompense!
Woe, this indolent life that I lead.
Tomorrow! O, ruthless tomorrow!
It stalks me when I borrow dough;
Though I aim to pay,
Soon tomorrow's today!
Gad, the grief of it maddens me so.

Some day I shall cut out tomorrows,
Like a plane cuts a log in a mill!
And I'll live in today;
I'll do things right away!
You just watch me, tomorrow, I will!

—Simon Glass.

"I can remember when people thought the telephone was something impossible.'

"Well, ours still is."

The detective put away his magnifying glass.

"The culprit has left a number of clues," he declared, casting a quick glance round the room, "and I'm certain the thief has short black hair, is five foot seven inches tall, smoked cigarettes, wore woollen socks, and drove here in a car. Another thing—"

"How wonderful!" interrupted the victim of the robery. "Now, was the culprit a man or a woman?"

It was then that the detective was baffled.

WHEN LIFE DEPENDED ON BATTERIES..

Four Byrd Expeditions, the Wilkins South Pole Explorers, International Balloon Racers, and countless others whose very lives often depend upon radio, rely upon Burgess Batteries because they have scientifically proved them to excel in power capacity, dependability and uniformity. It will pay you to use them in your own set.

BURGESS DRY CELLS LIMITED
Winnipeg
Makers of Burgess Flashlights and Supplies

BURGESS "SUPER B" BATTERIES

Distributed by
Whitaker & Revercomb, Ltd.
"The House With a Policy"
MOTOR CAR AND RADIO SUPPLIES
Wholesale Exclusively
VICTORIA

Numbers made famous by Quality

1

No. 1 Hard Wheat is the world's standard. There is no "just as good" substitute. The superlative quality of this famous strain makes Canada's Golden West the world's most famous granary.

The Original

Seagram 83 RYE WHISKEY

Like "No. 1 Hard," Seagram's 83 has no "just as good" substitute.

Bottled from the oldest stocks of whiskey in Canada. The Government strip tells the story.

This advertisement is not published or displayed by the Liquor Control Board or by the Government of British Columbia

To the children's eyes comes the sparkle of joy

COULD children's laughter be a little merrier . . . or their eyes sparkle more joyously . . . or their shouts of approval be more whole-hearted . . . it comes when you give them "Canada Dry."

Absolutely pure ingredients make "Canada Dry" safe for children. Jamaica ginger of the highest quality gives it a wonderfully subtle, appetizing taste. Expert skill in making and scrupulous conditions of purity and testing recommend "Canada Dry" to parents. And the children like its delicate and uniform carbonation.

This fine old ginger ale is served in leading hospitals throughout the Dominion and the United States. Many physicians recommend it. Here is a purer, finer, better ginger ale.

"CANADA DRY"
The Champagne of Ginger Ales

Canada Dry Ginger Ale Limited, Toronto, Edmonton and Montreal
Formerly J. J. McLaughlin Limited, and Caledonia Springs Corporation Limited

They Died for Freedom

Poppies Perpetuate Their Patriotism

By H. W. Hart, Hon. Organizer, Armistice and Poppy Day Celebration

When His Majesty's ships, Aboukir, Cressy and Hogue were sunk by a German submarine, in the North Sea, September 22, 1914, with a loss of 1,400 officers and men out of a total complement of 2,265, Plymouth, the home town of most of the men, was stricken with grief and overwhelmed with suspense. Hundreds of the gallant sailors were dead, and none knew who were among the saved.

Gathering in a public place the townspeople stood in anxious silence, while the mayor, to whom Admiralty reports were sent, read out the survivors' names.

In due course the last list was received, and the names were announced. Then the mayor faltered. His fortitude almost left him when he realized that he must tell the people that the rest of the gallant crews would steam back no more.

Steeling himself to his dread task, the mayor told his people that the last list had been issued, and those who had not been named had died serving King and country.

PENT-UP FEELING LOOSENED

There was an appreciable pause, and then from the bereaved assembly arose the strains of the National Anthem, weak and faltering at first, but increasing in firmness and volume until the grand old anthem pealed out in a glorious crescendo of patriotic devotion.

Eleven years have passed since peace returned, during which many who survived the dangers of war have passed on to join that vast host of comrades who sleep in the deep or in the soil of the land where they made the supreme sacrifice.

To honor their memory is a duty and a privilege. Because they were our comrades, and fought by our side in the same ship or the same trench, Armistice means much to us. We are brought face to face with the past and review the intervening years, wondering if we have fulfilled the trust which the dead reposed in us.

Have we caught the torch which fell from their failing hands? And have we held it high, keeping it burning with the brightness of unselfish service?

On November 11, we shall join with the Empire in a solemn two minutes' silence. It is the annual tribute to the glorious dead, from which we should come strengthened in all the principles that constitute duty, loyalty, service and comradeship.

It is fitting that the dead should be remembered and their memory honored. But our duty is only partly done if we forget the living—the comrades who, through advancing age, sickness or misfortune, are in need of help in the land from whence they went to take part in the great struggle.

The poppy, symbol of remembrance, is their herald of relief and because its manufacture provides work for disabled comrades and its sale relieves distress among the needy, it is a link between the living and the dead; helping the one and honoring the other.

PROBLEMS INCREASE

As time rolls on and the burden of years is added to governmentally unrecognized war disabilities, the problem of the veteran becomes more acute. His earning power is still further reduced and because the younger business element knows nothing of the war, except as a story that is told, the urge of duty towards those who served grows weaker.

At Armistice the veteran must make an effort to stimulate public sentiment on behalf of needy comrades. The people must be asked to pause for a moment and consider the influence which veterans bring to bear upon the question of universal peace. And because the service man gave of his best, he can, at this period of the year, ask that the link between living and dead comrades, which is formed by the poppy, be made strong by the generous giving of all who remember.

To sell a poppy for the highest price obtainable and to urge every loyal citizen to buy is not asking charity. Rather is it a privilege extended which enables the public to join the veterans in a tribute to the comrades who counted not the cost but gave life itself to serve them.

Poppy Day is not a tag day. It is Remembrance Day. A day to remember the dead and remember our duty to the living. The contribution should not be based on the tag day principle of "put a nickel in the box and be free for the day." No money can pay the price of sacrifice, but a grateful and generous heart can see and will take advantage of an opportunity to fulfill, in part, the promise made when the enemy was hammering at the gate.

Learned by Radio of Prince's Dinner

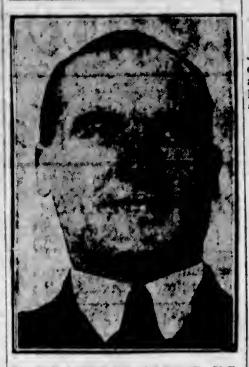

MAJOR JOHN MacGREGOR, V.C., M.C., D.C.M.

Of Powell River, B.C., was 100 miles away from a railway in a British Columbia construction camp when he heard by radio of the Prince of Wales' dinner for Victoria Cross holders. Although the other Canadian guests sailed from Montreal several days ago, Major MacGregor will arrive in England one day before them, sailing from New York.

Huge Sum Left By Pioneer of South Africa

CAPETOWN, S.A., Nov. 7. — Sir Joseph Robinson, pioneer, who found diamond on the Veal River in 1868 and gold on the Witwater Strand in 1868 and died a few days ago, left an estate of between $40,000,000 and $50,000,000, it was revealed today. The bulk of it goes to his daughter, Viscountess Libia, wife of the Italian Minister in South Africa. No charitable bequests are made and no bequests are made for state or development purposes.

There are one son and five daughters. The estate is divided into three portions, one of which goes to the Countess Libia, who is appointed executor with free powers. The interest on another third goes to Lady Robinson on condition she supports the younger daughters.

The interest on two-thirds remaining goes to the son, Joseph, the capital being held in trust for a fourth daughter. The fifth daughter receives $5,000 and no further amount of the capital will accrue to her directly or indirectly.

Unemployment in Hungary is steadily declining.

ALLEGES LIBEL IN PUBLICATION

VANCOUVER, Nov. 7.—Charged with defamatory libel, Rev. Duncan McDougall, forty-nine, of 246 East Eleventh, was arrested on Wednesday evening by Detectives J. Copeland and J. Morrison.

The arrest was made on a warrant sworn out by David Kirkwood, head janitor of the court house, who alleged that he was libelled in a publication called The Beacon, and of which he charged Mr. McDougall was editor.

Mr. McDougall was released on bonds of $5,000. The case was remanded for one week in police court today.

Sometimes the polish of a college education seems to show mostly on the shoes and the hair.

This advertisement is not published or displayed by the Liquor Control Board or by the Government of British Columbia.

excursion fares east

On the Northern Pacific "For Holiday Visits "Back Home"

TAKE a trip East this winter on fast, comfortable Northern Pacific trains—spend the holidays with old friends and relatives—fare and one-third for round trip to all principal points.

Examples of Round Trip Fares

St. Paul	$83.95
Minneapolis	83.45
Chicago	102.95
St. Louis	106.60
Kansas City	94.10

Tickets on Sale November 23 and 30 December 7, 14, 19, 20 and 21. Good returning until Feb. 28, 1930. Liberal Stopover Privileges. Ask for details of a trip anywhere East

E. E. BLACKWOOD, General Agent 912 Government St. Phone 7186

Agent for All Atlantic Steamship Lines

NORTHERN PACIFIC RAILWAY

Route of the "North Coast Limited"

NORTHERN PACIFIC YELLOWSTONE PARK LINE

FEAR LANDS MAY BE DONE DAMAGE

Idaho Citizens Ask International Joint Commission to Postpone Decision on Company's Plans

BONNER'S FERRY, Idaho, Nov. 7.—Idaho, on Wednesday asked the International Joint Commission, hearing the applicatipn of the West Kootenay Light & Power Company to raise the Kootenay Lake level, to postpone its decision for a year.

Mr. O. C. Wilson, of Bonner's Ferry, representing Boundary County, objected to the hearing being held at this time on the ground that Idaho has not had sufficient time to check engineering data offered by the power company in support of its proposal to raise the water six feet. The commission, composed of three Canadians and three representatives of the United States, decided to accept the power company's data, but permitted Idaho to withhold an answer until some future date, which was not set.

Idaho contended that raising the water level would do serious damage to several thousand acres of agricultural lands reclaimed from river bottom, and the power company argued that no damage would result. Fifty witnesses, representing both the United States and Canada, as well as hundreds of land owners and others attended the meeting.

The commissioners agreed that that definite data relative to possible damage to Idahoans must be secured before a decision was given. Meanwhile, the compromise permitted the Canadians to go ahead with plans to secure from the river power, which they said was needed in the province for development of fertilizer plants and other plans.

HOTEL ISSUE IS OFFERED PUBLIC

Public offering is made in this issue of the new preferred stock of the Harrison Hot Springs Hotel Company, Limited, by the Royal Financial Corporation, Limited.

Harrison Hot Springs Hotel has proven one of the most successful enterprises ever undertaken and the company has never experienced any difficulty in paying its dividends and in addition, providing ample capital for improvements. So successful indeed has been its history that the entire funds of the new issue are to be devoted to erecting a new wing, adjoining the present structure, containing fifty-six rooms, as a means of partially supplying the excessive demand for accommodation.

The shares of this stock are offered on a very attractive basis at $100 per share, plus accrued, carrying a bonus of one share common, $10 par value.

Hostess (sending out cards)—If most of the people we are sending to accept we shall have our work cut out to cater for them.

Host—Oh, I don't suppose more than half will accept. We must hope for the best.

Hostess—That's all very well as far as you are concerned. What I have to do is to prepare for the worst.

Compare—
any De Forest Crosley
with the best Radio or
phonograph you can hear

This Challenge has Sold Thousands

The "RENOWN"—A beautiful "Challenger" Series model in DeForest Crosley's exclusive two-tone walnut with birdseye maple overlays. 8-tube push-pull neutrodyne chassis. Built-in Inductor Dynamic speaker.

$225 with tubes

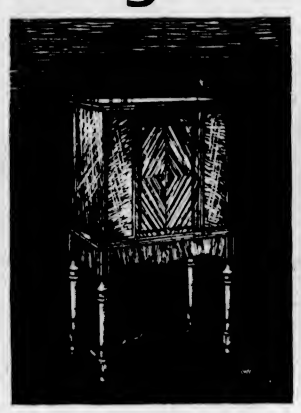

The "ROYAL YORK"—Gives the full power of the "Imperial" Screen Grid Chassis. Superlative performance in every way. A cabinet of perfect proportions in the most beautiful woods.

$385 with tubes

The "LANCASTER"—A beautiful combination radio-phonograph. "Imperial" Series Screen Grid Chassis. Laurel wood, ebony, curly maple, oriental walnut and holly combine to make this remarkably beautiful piece of furniture.

$685 with tubes

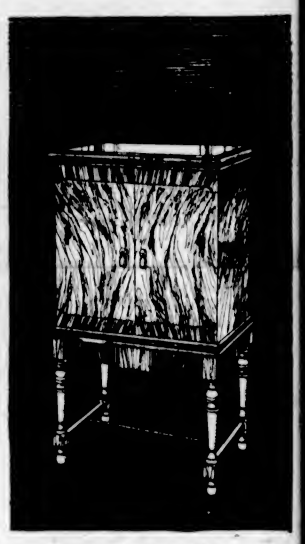

The "TUDOR"—An "Imperial" Series model—8-tube Screen Grid Chassis in a modified art moderne cabinet of exceptional design. Choice walnut woods beautifully combined. New, improved Electro-Dynamic reproducer.

$298 with tubes

DURING each of the past four years Canadian homes have purchased more DeForest Crosley radios than those of any other manufacturer. This year an amazing sales increase—80% over 1928—is indicative of still greater public preference— public enthusiasm.

In DeForest Crosley's unqualified challenge of comparison with the finest musical instruments you have ever heard is found the explanation of that proven preference. It is so definite—so tangible—so simple. It has brought thousands to hear these new models. It clearly tells the story of a character performance that has decided the radio question in thousands of critical Canadian homes. Those who hear buy.

Vast Engineering Resources Create Quality

That performance—and that challenge are the product of the greatest engineering resources of the radio industry.

No one man can accumulate all the knowledge of radio science. No one organization can do all the research work on all radio development. *Eight* great laboratories contribute to the DeForest Crosley. 5000 research engineers send the results of their findings. This is the policy which has made DeForest Crosley performance the standard of the industry.

Great Production Reduces Costs

DeForest Crosley sales success—that has made this Canadian Company the largest radio manufacturer in the British Empire—has reduced production costs to a minimum.

Here are the actual figures of annual sales and production increases:

1925—51% over 1924
1926—39% over 1925
1927—26% over 1926
1928—57% over 1927
First 9 months of:
1929—80% over 1928

This sustained record of leadership in manufacturing growth makes possible costly quality at average prices.

Hear one of the new DeForest Crosleys. Let your own ears be the DeForest Crosley salesman. Any DeForest Crosley dealer will oblige you—and will offer you easy terms of payment on your purchase, if you wish. Most of them will make an allowance for your old set.

Full Power Screen Grid

The DeForest Crosley Imperial Series models give you Screen Grid Radio—*fully* developed—really Screen Grid *engineered*—by the industry's best informed research organizations. They set new high standards of radio efficiency.

The Challenger Series
The Imperial Series

Thirteen models—screen grid and Standard tubes

$84 to $685

DeForest Crosley, Limited
J. E. Hahn, *Pres.* D. H. Pollin, *Man. Dir.*

DE FOREST CROSLEY
SCREEN GRID RADIO

Distributed in British Columbia by
MARSHALL-WELLS B.C., LIMITED, VANCOUVER AND VICTORIA

641 Yates St. **KENT'S** Phone 3449
RADIO HEADQUARTERS FOR VICTORIA

Sold By
Phone 2923 **THE RADIO SHOP** 741 Yates Street

Sold in Victoria By
1110 Douglas St. **FLETCHER BROS.** (VICTORIA) LTD.

De Forest Crosley Sold in Duncan By
Station Street **Phil. Jaynes Hardware** Phone 23

De Forest Crosley Sold by
Heaton's Music Department
David Spencer Limited

New Bath Robes for Women

And Special Offerings of Staples

Large Stocks of the New Season

Bath Robes and Dressing Gowns

Warm Cosy Dressing Gowns of fleeced robing in many attractive designs and colorings from which to choose. Made with shawl collars, turn-back cuffs, large pockets and silk girdles. Each **$6.90**

Beacon Cloth Bath Robes in great variety—the collar, cuffs and pockets finished off with silk cord. Checked effects and many attractive designs. Priced at, each **$10.90**

All-Wool Gowns in lovely soft shades of green, rose, lavender and blonde. All neatly finished with satin binding and silk girdle. Each **$15.90**

—Mantles, 1st Floor

LITTLE BOYS' SUITS
$1.95 and $2.95

English Two-Piece Suits for little boys of 2 to 5 years. Consist of pull-over sweaters and pants. In shades of grey, fawn and green. A suit **$1.95**

English All-Wool Suits, consisting of pull-over sweater with polo collar and pants with elastic at the waist. Shades are blue, fawn, brown and grey. Sizes 2 to 6 years. A suit **$2.95**

—Children's Wear, 1st Floor

Girdles and Brassieres

Boneless Girdles of striped swami silk lined with pink cotton. Made longer in back with side hook, fancy elastic in the sides and four hose supporters. Each **$2.50**

Striped Silk Bandeau Brassieres in uplife style with elastic in front. Back hook. Each **$1.25**

—Corsets, 1st Floor

"HELENA RUBINSTEIN"

Three Steps to Beauty

There are many roads to beauty, but only one road that leads quickly and efficiently to the clear skin, the firm tissues and the healthy, glowing loveliness that should be yours, whether you are sixteen or sixty.

We have had the distinctive privilege of being appointed Victoria agents for Helena Rubinstein's aids to beauty. Please ask us for her instructive booklet, "Three Steps to Beauty."

A complete showing of the preparations can be seen at our Toiletries Sections, Main and First Floors.

Note—These are now manufactured in the Canadian laboratory and the prices are therefore much less than formerly.

MEN'S OXFORD SHOE SPECIAL

On the Bargain Highway

150 Pairs of Men's Tan and Black Calf Oxfords, with Goodyear welts and smart wide toe lasts. A pair **$3.95**

Greb's Brown Elk Hip Work Boots for men. Oak leather soles. $5.00 values for, a pair **$3.95**

—Lower Main Floor

Special Values in Women's Hosiery

500 Pairs of Narrow-Ribbed Lisle Hose with a good-looking silk finish. Strongly reinforced and with a straight leg; suitable for a school girl. Sizes 8½ to 10. Special, a pair ..... **69¢**

275 Pairs of Cashmere Hose, fashioned to fit snugly at ankles and feet. Double soles and high spliced heels. All popular shades. Sizes 8½ to 10½. Special, a pair ..... **75¢**

150 Pairs of Fancy Wool Hose in smart diamond patterns. Medium weight Hose, suitable for sports wear; neat fitting and well reinforced. Sizes 8½ to 10. Special, a pair **$1.25**

425 Pairs of Pure Thread Silk Hose in shades of gunmetal, Fall tan and lighter shades. Full fashioned Hose of durable service-weight silk to the garter hem. Sizes 8 to 10. Special, a pair ..... **98¢**

—Main Floor

Winter Millinery

We are making a special feature of Women's and Youthful Matrons' Hats in velvet and satin; cleverly trimmed with touches of gold and silver brocade, or lace. Good materials and finished workmanship make these hats wonderful values at, each

$5.95

Black and Colored Felt Hats, trimmed with touches of gold, silver, etc. Extremely smart little shapes. Each

$3.95 and $4.95

—Millinery, 1st Floor

Men's Winter-Weight Boots and Oxfords

Superior Grades

Invictus Scotch Grain Oxfords, with full double soles. Tan or black. All widths. A pair **$9.00**

Invictus Black Calf Double-Sole Oxfords on English lasts. All widths. A pair **$8.50**

Albion Storm Welt Boots with double soles. Tan or black. A pair **$8.00**

A Basketball Boot with non skid sole. Specially reinforced at toe and sides; cushion heels. A pair, **$3.00**

—Men's Shoes, Main Floor

Today's Bargains in Staples

White Bath Towels with colored borders. Per pair ..... **49¢**

Linen Face Towels with hemstitched colored borders. Per pair ..... **49¢**

Extra Large Striped Turkish Towels. Per pair ..... **49¢**

Wash Cloths, set of six in assorted colors, in fancy boxes. Per set **$1.75**

English Pure Wool Flannel Shirting in assorted checks. 30 inches wide. Regular 98c a yard ..... **49¢**

Oyster Linen at reduced prices.
Centres, 24 inches. Priced at, each ..... **89¢**
Tray Cloths, 15 x 20 inches. Each ..... **39¢**
6-Inch Doilies. Each, **10¢**

White Pure Wool Blankets.
Single bed size, pair, **$7.95**
Three-quarter bed size, per pair **$8.95**
Double bed size, per pair **$9.95**

Pure Wool Blankets in brown and grey. Double bed size. Each **$2.75**

Army Blankets in grey only. Each **$1.49**

Bed Throws in brown or tan, with rainbow-striped borders; also scarlet checks. Each **$1.65**

Extra Large White Flannelette Sheets, without borders and whipped singly. Per pair **$2.85**

Cotton-Filled Comforters covered in floral silkoline. Each **$2.95**

Wool-Filled Comforters finished in panel effects, in rose, mauve, blue and gold. Each **$6.95**

An odd line of Cot-Size Comforters, cotton filled. Values to $3.50 each for **$1.75**

Striped Krinklette Bedspreads, in rose, blue or gold. Double bed size. Each **$1.98**

Rayon Silk Bedspreads, in rose, blue and green. Double bed size. Priced at, each **$3.49**

Pillow Cases of extra heavy cotton. A pair, **79¢**

Irish Embroidered Pillow Cases with hemstitched or scalloped ends. Pair, **98¢**

Pillow Cases with embroidered and colored ends. Per pair **$1.50**

Pillow Cases with hand-embroidered ends. Priced at, per pair **$1.50**

Bleached Cotton Sheets in medium grade cotton.
72 x 90 inches, each, **$1.23**
80 x 90 inches, each, **$1.49**

Bed Sets, consisting of one pair each of hemstitched sheets and pillow cases. Per set **$2.98**

—Staples, Main Floor

Kitchenware Week

Many Good Values for Today

COPPER BOILERS

Reg. $4.50, For **$3.25**

Boilers of medium gauge metal, with tin cover and handles. Each **$3.25**

Japanned Serving Trays in floral designs of papier-mache. Oblong shape. Each **69c**

Wooden Serving Trays, 11½ x 17 inches; finished in rosewood or mahogany; oblong with metal handles. Each **$1.25**

—Hardware, Lower Main

CAKE TINS AT SPECIAL PRICES

Oval Cake Tins, three sizes, 3 to a set **45c**

Round Cake Tins, set of 3, in three sizes **60c**

Square Cake Tins, 6, 7, 8 and 9 inches, according to size at **20c** to **30c**

Individual Jelly Moulds, set of four, various designs, for **30c**

Pattie Pans, 6, 8 and 12 to a sheet. Priced according to size at **15c, 25c, 35c**

Icing Tube Sets of seven pieces. A set **89c**

Clean-Cut Jelly Pie Plates. Priced according to size, each **12c** to **20c**

Two-Cup One-Hand Flour Sifter and Measure **25c**

FOOD CHOPPERS

Regular $1.35 for **98c**

Household Size Food Choppers with four cutting blades. Special at ..... **98¢**

—Hardware, Lower Main

KITCHEN CURTAINS

Of Fine Marquisette
A Pair **69c**

Short Sash Curtains made of fine quality marquisette in ecru shade; hemmed for top and bottom rod; 27 inches long and 36 inches wide. Per pair ..... **69¢**

—Draperies, 2nd Floor

The "Dominion" Electric Laundry Irons

Special Each **$3.95**

6-lb. Electric Irons, with guaranteed element, high-grade nickel plate, with colored handles and cord to match **$3.95**

Nickel Plated Electric Toasters, with mica and ribbon element, with cord and plug **$3.85**

40 and 60-Watt Tungsten Lamps, Tipless. Reg. 18c. Special, 7 for **$1.00**

Fireplace Electric Heaters, portable cord and plug; 880-watt. Complete for **$10.50**

—Hardware, Lower Main

CONGOLEUM RUGS

In New Kitchen Designs

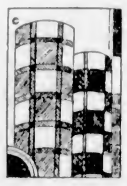

Windsor and Asbury Gold Seal Congoleum Rugs in smart kitchen designs, dainty irregular tile effects enhanced by a combination of very attractive colors.

Size 6 x 9 ft., each **$6.65**
Size 9 ft. x 7 ft. 6 in., each **$8.25**
Size 9 x 9 ft., each **$9.90**
Size 9 ft. x 10 ft. 6 in., each **$11.65**
Size 9 x 12 ft., each **$13.25**

—Linoleum, 2nd Floor

SPECIAL VALUES IN STAPLES

For Kitchenware Week

Tea Towels in blue and white or red and white stripes. Each **15c**

Pure Linen Tea Towels. Each **25c**

Extra Large Size Union Tea Towels. Each **25c**

Linen Crash Roller Towels; 2½ yards long. Each **39c**

Knitted Dish Cloths in good useful size ..... **6 for 25c**

Scouring Flannel for floor cloths in plain and check effects. 24 inches wide. Per yard **50c**

Large Size Basket Weave Floor Cloths ..... **2 for 25c**

Cheese Cloth in dark colors for dusters ..... **2 yards for 5c**

Table Oilcloth Squares. Size 36 x 48 inches. Regular 98c each for **49c**

Size 54 x 54 inches. Regular $1.25 each for **63c**

Jap Crepe Luncheon Cloths. Size 36 x 36 inches. Each **35c**

Size 45 x 45 inches. Each **49c**

Size 54 x 54 inches. Each **69c**

—Staples, Main Floor

Aprons and House Dresses

A Great Selection at These Low Prices

Aprons, made of good washing materials that will give satisfactory wear. Several styles and light or dark colorings. Each **75c, 95c** and **$1.25**

Broadcloth Smocks, plainly tailored, and shown in shades of rose, Copen, mauve, sand and green. Each **$1.59**

House Dresses, made of prints in light or dark colorings. No sleeves, half sleeves or long sleeves. Each **$1.95**

House Dresses of better quality prints and broadcloth; made in basque style with short sleeves or straight-line effects with long sleeves. Light or dark shades. Each **$2.95**

Out-Size House Dresses of good quality prints, in light and dark colorings. Short or long sleeves. Each **$2.95**

—Whitewear, 1st Floor

THE "STAR" CAN OPENER

Takes the top off clean and smooth. Each **50c**

One-Egg Aluminum Steam Egg Poacher. Complete for **40c**

White Japanned Bread Boxes, typed with blue. Regular, each, $1.70, for **$1.29**

Set of 12 Cookie Cutters, assorted designs. A set **45c**

Alice Blue Bread Boxes, typed with white. each **98c**

—Hardware, Lower Main

DISHPANS

At Special Prices

14-Quart Aluminum Roll-Rim Dish Pans. Special, each **89c**

16-Quart Large Grey Enamel Deep Dish Pans. Regular price, $2.10, for **98c**

Ceiling Clothes Racks, with 30 feet of drying rods, pulleys, cords and hooks complete. Regular $1.35, for **$1.00**

—Hardware, Lower Main

Aluminum Waterless Cookers

10-Quart Aluminum Waterless Cookers, a system that retains all the goodness in your foods. Special **$6.75**

—Hardware, Lower Main

Tea Kettles and Teapots

3-Quart-Size Aluminum Tea Kettles. Special **98c**

6-Cup "Sally" Aluminum Teapots, with colored knobs and handles **98c**

4-Quart Panelled Aluminum Tea Kettles, durable. Each **$1.39**

—Hardware, Lower Main

KITCHEN TABLES AND CHAIRS

Special Values This Week

White-Wood Bow-Back Chairs, with fancy turned spindles and turned front legs. Light and durable. Each **$1.25**

Well-Constructed Kitchen Tables, with bolted legs and centre drawer. Price **$5.50**

Golden Kitchen Chairs, with rail back and double stretchers. Each **98c**

—Furniture, 2nd Floor

Chinaware and Other Essentials for Kitchen Use

Pudding Bowls for Christmas puddings. All sizes. Each, **10¢, 12¢, 15¢, 18¢, 25¢, 30¢, 35¢, 50¢** and ..... **70¢**

Cups for kitchen use. Cups only, **6** for ..... **25¢**

Mixing Bowls, English stone, white lined. All sizes, each ..... **40¢, 50¢, 65¢, 85¢** and **$1.90**

Kitchen Jugs, plain white. Special, each ..... **29¢, 34¢** and ..... **39¢**

Kitchen Tumblers of clear, medium weight glass. **6** for ..... **29¢**

Stainless Steel Knives, with white handles. **4** for ..... **98¢**

Coffee Percolator Tops. Special ..... **2 for 5¢**

Kitchen Knives of extra strong English steel, 9-inch blade. Special ..... **55¢**

Sharpening Steels ..... **39¢**

—Chinaware, Lower Main

UNBLEACHED LINEN DAMASK CLOTHS

In checkerboard designs. Size 54 x 54 inches. Each **$1.35**

Size 54 x 70. Each **$1.95**

Bleached Damask Napkins, hemmed ready for use. Also Oyster Linen Napkins with colored borders ..... **2 for 25c**

—Staples, Main Floor

Thousands of Remnants on the Bargain Highway at Half Price

Silks, Rayons, Dress Goods, Voiles, Ginghams and Sheetings

—Lower Main Floor

DAVID SPENCER LIMITED

Store Hours: 9 A.M. to 5 P.M.; Wednesday, 1 P.M.; Saturday, 6 P.M.—Phone 7800